

Announcements— Card of Thanks

I want to thank St. Luke's Hospital and its staff for the care given me during my recent surgery. Also I especially wish to thank those who sent flowers, cards and visited me during my stay in the hospital.

MRS. AALI MAKI

BUTLER

STARTS TONIGHT EVES. AT 7 & 9

Highly arousing heartwarming... The Courtship of Eddies Father... Glenn Ford Shirley Jones

VISTA

TONIGHT THURSDAY — FRIDAY AT 7 AND 9

How sweet it is... Jackie Gleason Papa's Delicate Condition Technicolor

ISHPEMING

THEATRE TONIGHT THRU SAT. SHOWING: 6:40 — 9:40

THE TARTARS vs THE VIKINGS! ORSON WELLES MATURE THE TARTARS

MYSTERY SUBMARINE EDWARD JUDG JAMES ROBERTSON JUSTICE LAURENCE PRINCE

Announcements— Monuments, Memorials

ISHPEMING MEMORIAL WORKS. Designed to serve those who love and re-member. Guido Pavaglio, Proprietor. Phone HUdon 6-9711. Opposite Post Office.

PERSONALS 7 NOTHING DOES so much for so little as a teaching Classified Ad. To get extra cash fast use Classified to sell items you no longer need. Call your nearest Ward-All office.

SERVICES— Auto Service, Repairing 10

BRAKES INSTALLED By experts—Guaranteed Work. AUTOMOTIVE RADIATOR & GLASS, 514 W. Wash., Marquette, CA 6-9931.

RADIATOR REPAIRS All makes and models at OLSON MOTORS INC. Call CA 6-4969.

Beauty Parlors 12 Specials On Permanents Leone's Beauty Shop. Phone CA 6-8251.

Business Services 14 TRUCK LETTERING AND SIGNS LUMA SIGNS — HU 5-3285.

LACHANCE SEPTIC PUMPING SERVICE Septic tanks and septic ponds. For thorough service call CA 5-0666, Marquette, Michigan.

OIL BURNER SERVICE We service all makes of OIL FURNACES. Complete line of parts. CA 6-9008.

Cameras 17-A FLASHBULB SALE—25% OFF

All sizes. Limited time. BEAT-CHAMP'S CAMERA, 3rd & Bluff, Marquette.

Professional Services 22 INCOME TAX TIME!

Need Assistance? — Contact W. J. BREW, R.R. Record Print Shop, Ishpeming, 200 Main, Phone HU 6-2611. Evenings by appointment. Call CA 6-8237.

Radio and Television Service 23 TRY US FIRST! — REPAIRS on TV's, Radios, Phonographs, Car Radios. Prices are right. Service Excellent! — JOHNSON RADIO & TV, Ishpeming, HU 6-8131.

RAY'S ELECTRONICS 717 N. THIRD ST., MARQUETTE Fast dependable guaranteed service. Calls handled usually within the hour. One day service on most repairs. Picture tubes 25% cash discount. Phone CA 6-7722.

Employment— Help Wanted — Female 26

SALES CLERK for women's clothing, 30-50 year age bracket. Full time, permanent position. — 503 Savings Bank Bldg., Marquette.

EMPLOYMENT SERVICE OF MARQUETTE, 503 Savings Bank Bldg., Marquette.

EXPERIENCED MATURE BOOKKEEPER living in Ishpeming area, must know double entry system. Good salary. — 503 Savings Bank Bldg., Marquette.

MAN OR WOMAN to care for invalid. Palmer Area. — 503 Savings Bank Bldg., Marquette.

RELIABLE MIDDLE-AGED WOMAN for general housework. Inquire J. P. Bertoni, M.D., Phone HU 4-1161 or HU 6-6424.

FULL TIME COOK WANTED. Room and board provided. For further information write: BOA A-139, Mining Journal, Marquette.

NOTICE OF PUBLIC SALE Notice is hereby given by the undersigned that on the 28th of March at 10:00 a. m. at D & C Sales & Service, Marquette County, Michigan, public sale of a 1957 Ford bearing serial number CTP1312313 will be held for cash to the highest bidder. Inspection thereof may be made at the place of storage, D & C Sales & Service, Ishpeming, Michigan. We reserve the right to bid.

COMMERCIAL CREDIT CORP. By: RALPH DOTO, 3-26-63

NOTICE OF PUBLIC SALE Notice is hereby given by the undersigned that on the 28th of March at 10:00 a. m. at D & C Sales & Service, Marquette County, Michigan, public sale of a 1957 Ford bearing serial number 2K1K7007947 will be held for cash to the highest bidder. Inspection thereof may be made at D & C Sales & Service, Ishpeming, Michigan. We reserve the right to bid.

COMMERCIAL CREDIT CORP. By: RALPH DOTO, 3-26-63

REPORT OF CONDITION OF THE GWINN STATE SAVINGS BANK

of Gwinn, Marquette County, Michigan, at the close of business March 28, 1963. A State bank institution organized and operating under the banking laws of this State and a member of the Federal Reserve System. Published in accordance with a call made by the State Banking Authorities and by the Federal Reserve Bank of this District.

ASSETS Cash balances with other banks and cash items in process of collection... \$ 428,141.95

United States Government obligations, direct and guaranteed... 816,330.61

Obligations of states and political subdivisions... 117,062.83

Other bonds, notes, and debentures (including \$10,000.00 securities of Federal agencies and corporations not guaranteed by U. S.)... 10,000.00

Corporate stocks (including \$1,000.00 stock of Federal Reserve Bank)... 6,000.00

Loans and discounts (including 1.28 overdrafts)... 837,266.18

Bank premises owned \$1,138.85, furniture and fixtures \$10,644.21... 11,783.06

(Bank premises owned are subject to no liens not assumed by bank)

Other assets... 95.97

Total Assets... \$2,228,700.58

LIABILITIES Demand deposits of individuals, partnerships, and corporations... \$ 374,344.38

Time and savings deposits of individuals, partnerships, and corporations... 932,340.27

Deposits of United States Government... 70,469.82

Deposits of States and political subdivisions... 586,840.15

Other deposits (certified and officers' checks, etc.)... 20,567.95

Total Deposits... \$1,964,542.57

(a) Total demand deposits... 340,463.30

(b) Total time deposits... \$1,034,800.27

Other liabilities... 2,800.00

Total Liabilities... \$1,967,342.57

CAPITAL ACCOUNTS Capital: (a) Common stock, total par value \$100,000.00... \$ 100,000.00

Surplus... 100,000.00

Undivided profits... 33,547.05

Reserves... 8,000.00

Total Capital Accounts... \$ 241,547.05

Total Liabilities and Capital Accounts... \$2,228,700.58

MEMORANDA Assets pledged or assumed in secure liabilities and for other purposes... \$ 60,000.00

Deposits of the State of Michigan (included in Item 16)... 2,738.43

I, H. O. Knudsen, Cashier, of the above-named bank do hereby declare that this report of condition is true and correct to the best of my knowledge and belief.

H. O. KNUDSEN.

We, the undersigned directors attest the correctness of this report of condition and declare that it has been examined by us and to the best of our knowledge and belief is true and correct.

W. A. GUSTAFSON, Director.

E. NEGRINELLI, Director.

M. J. MUSKA, Director.

(SEAL) State of Michigan County of Marquette ss: I, Notary Public, do hereby certify that the foregoing is a true and correct copy of the report of condition of the Gwinn State Savings Bank, Marquette, Michigan, as published in the Mining Journal, Marquette, Michigan, on July 29, 1963.

NEWELL P. VOGELIUS, Notary Public, Marquette, Michigan, My Commission Expires July 29, 1968.

Employment— Help Wanted — Male 27

TWO MEN wanted as gas station attendants. One full time, one part-time. Experience necessary. Write: EMPLOYMENT SERVICE of Marquette, 503 Savings Bank Bldg., Marquette.

ROUTE MAN 70 Established Customers per day. \$110 week guaranteed. Married, good car, expense account. Write: Box A-173, Mining Journal, Marquette.

Livestock— Dogs, Pets, Supplies 42

For Sale: GERMAN SHEPHERD PUP, AKC registered. Wonderful with children. Has had good training and all shots. DL 6-2383.

WIRED HAired TERRIER AKC Registered, male, eight weeks. \$40.00. 226-9574.

FOR SALE: registered Hungarian Vizsla Puppies, six weeks old. Call HU 6-8442.

FOR SALE: Brittany spaniel puppies with litter registration furnished. Write Faith-Horn Phosphate Farm, Malcolm A. Garrison, Route 1, Vulcan, Michigan.

Home And Business— Miscellaneous—For Sale 57

RUMMAGE SALE, Thursday and Friday. Men, women's, children's and infant's clothing. Snow suits, tie-dies, table saw and other miscellaneous. 1715 W. Fair, Marquette.

RUMMAGE SALE: Adult, children's clothing, coats and large 2 1/2's dresses. Children's clothing, rugs, dishes, miscellaneous. 954 High St. Marquette. Misc. entrance. Tuesday and Thursday.

Carpet cleaner with the Blue Lustré Electric Shampooer only \$1 per day with purchase of Blue Lustré. Pearce's, Marquette.

One GAS RANGE, one WESTINGHOUSE REFRIGERATOR, chrome dinette set, with 4 matched chairs, automatic washer. Can be seen at 118 Fisher St., Marquette. Call CA 6-7133.

LEAVING TOWN — MUST SELL! Electric stove, dining room set, Rowen Hand-weld, upright piano, electric train. Also 2-family apartment house. CA 5-8336.

Used Warehouse Bargains! ★ FURNITURE ★ APPLIANCES ★ TELEVISIONS

No Money Down — Easy Terms. GATELY'S ISHPEMING — HU 6-9993

TWO COMPLETE SINGLE BEDS, dresser, chairs and large 2 1/2's dresses. Children's clothing, rugs, dishes, miscellaneous. 326 Alger St., Marquette.

FOR SALE: Hedstrom baby buggy in good condition. Inquire at 904 S. Third St., Marquette.

Building Materials 60 Knotty Pine Paneling For Sale: Knit pine, sanded, Reasonable. Call CA 6-9913.

USE THE WANT ADS. Classified Display—

USED LUMBER From \$10.00 Per Thousand Board Feet.

Face or Common Brick One Cent Each. 6000 Gallon Tanks \$400.00 Each.

MUNISING WOOD PRODUCTS CO. FICA LOCATION (Anal 6-0663)

HORNBOGEN AUTO SALES MARQUETTE — CA 6-6539

★ Announcement Day Specials ★

'60 RAMBLER 4-Door Was \$1295 Now \$1095

'62 FORD 4-Door... Was \$1895 Now \$1695

'62 CHEV. Impala 4-Dr., Was \$2795 Now \$2550

'57 FORD 2-Door... Was \$695 Now \$295

'57 VW Convertible... Was \$795 Now \$650

'57 MERCURY Htdp... Was \$695 Now \$395

'46 FORD 2-Door Sedan... "SEE IT"!!!

WATCH FOR OUR "GRAND OPENING" AT A LATER DATE...

BEST DEALS ON OUR LOT EVERY DAY! SEE THESE SHARP CARS BEFORE YOU BUY

'62 Rambler Classic 2-Door Sedan, Standard Shift, Radio, White Walls, Twin Grip Differential — 6 Cylinder, "It's Spotless!"

'60 Ford 2-Dr. Station Wagon — V-8, Standard Shift. Another One Owner That's Real Sharp!

'59 Rambler 4-Dr. Station Wagon, 6 Cylinder, Standard Shift, With Overdrive.

'61 FORD 4-Door Sedan — 6 Cylinder Engine With Standard Shift. A One Owner Beauty!

'61 Rambler 4-Dr. Station Wagon, 6 Cylinder, Automatic Trans. Beautiful One Owner In Excellent Condition.

'58 Chev. 2-Dr. Sedan — 6 Cylinder Engine, Standard Shift — Locally Owned — A Sharpie!

1957 FORD 4-DOOR SEDAN V-8 Standard Shift—This Car Is Really Clean—See It!

★ MANY OTHER MODELS TO CHOOSE FROM ★

HEBBARD RAMBLER SALES — Open Evenings TH 9 P.M. — At St. Amour, Prop. — 208 N. 4th St. — Ishpeming — Phone HU 6-4571

Home And Business— Building Materials 60

USED LUMBER 2 x 4's to 2 x 12's. Doors, windows, glass blocks, electric fixtures and motors. Wrecking former Northern Dairy Building, 718 Third St., Marquette. See wrecking foreman.

Business Equipment 61

TYPEWRITERS Remains — Sales ADDING MACHINES — CALCULATORS Alton Typewriter Service 122 N. Third St., Marquette

Household Articles 66

All Cloth Window SHADES, cut to any size up to 10' — Bring your measurements. LORD'S OUTFITTING COMPANY, South Front, Marquette.

Television 70-A

TELEVISION SPECIALS Rabbit cars, \$1.98; tube brighteners, \$1.98; service calls any time. RAY'S ELECTRONICS, 717 N. Third St., Marquette.

Specials at the Stores 73

BUY NOW — LIMITED QUANTITY: 6 CYCLE WASHER with Salsvaver \$189.95, 6 CYCLE DRYER \$129.95, SALS ROEBUCK & COMPANY, 226-9574.

Stoves, Furnaces, Parts 74

HARD TO HEAT YOUR HOUSE THESE DAYS? Let us replace that worn-out heating unit. CALL: WRIGHT ELECTRIC & HEATING COMPANY, Marquette, phone CA 6-2991.

Vacuum Cleaners 77

SEE LEO LAFFRENIERE your ELECTROLUX Representative. Sales — Service. Phone for Free Demonstration — No Obligation. CALL: Days GR 3-9623, After 5:30 HU 6-8862.

Rooms And Meals— Rooms without Meals 84

SLEEPING ROOM With twin beds. Men preferred. CA 6-9772.

Construction Workers Large, comfortable rooms. Reasonable weekly rates. ANDERSON HOTEL, 311 N. Main, Ishpeming. Phone HU 6-8231.

Rentals— Apartments, Flats 88

4 ROOM HEATED Apartment. Unfurnished. 424 S. Third St., phone 6-9511.

JUST LISTED! 1 1/2 Story, 3 Bedroom Home in 900 block on West Bluff St. — Presently on G.I. Mortgage — Will Sell to qualified veteran and rent to purchaser while loan is being processed.

\$14,300.00 For More Information — CONTACT —

ELDER AGENCY, INC. REALTORS 116 So. Front St. Marquette — CA 6-2571

OR CALL THE FOLLOWING • LOUIS FINE CA 6-8487

• FAVORITE SENORE CA 6-2108

• PATRICK LOWNY CA 6-8824

• MARGARET NYSTROM CA 6-2683

GOOD BUYS MODERN 4 BEDROOM HOME Located in Stoneville Location. Ishpeming, 2 bedrooms downstairs, wall to wall carpeting. Full basement, gas hot water furnace, baseboard radiation. Some work to do in the basement and upstairs but the price is right. Immediate occupancy.

REAL ESTATE 2 STORY HOME 4 bedrooms. Located in Tuomela Plat, Ishpeming. Modern kitchen, dining area, nice sized living room, 2 bedrooms downstairs with 2 bedrooms up. Full bath, full basement, stoker hot air heat. 53x103 ft. landscaped lot. Priced to sell!!!

REAL ESTATE 3 BEDROOM HOME 114 Healy Ave., Negaunee. Large corner lot. Home is in good condition. Part basement, new water heater. Reduced in price for quick sale.

2 BEDROOM HOME Located at Buffalo Hill Location, Negaunee. This is a real good home. New siding, copper piping and a new Junger Oil Heater. Plus extras. Priced very reasonable.

GOOD 2 FAMILY DUPLEX HOUSE 3 bedrooms in each apartment. Half is remodeled. Coal hot air furnace. Double garage. This house is in good repair. Located in Salisbury Location, Ishpeming.

REAL ESTATE 2 FAMILY HOME 2 — 2 bedroom apartments. Close to downtown Ishpeming. Good location. Corner lot. Some furnishings. Reasonably priced. Terms!

INCOME PROPERTY 2 family apartment house close to downtown Marquette. 2 — 5 room apartments. Furniture included. Ideal for handy man. Priced reasonable, terms!!!

We have other choice properties — Planning to sell? See Us First!

Sarasin Real Estate PHONE GR 5-4051 Ray Larson — Salesman HU 6-6360 — Ishpeming Jack D. Williams — Salesman HU 6-9861 — Ishpeming

Rentals— Apartments, Flats 88

3 BEDROOM APART. Unfurnished. Heated and hot water. Centrally located. 226-6768. Marquette.

UNFURNISHED FIVE ROOM clean and modern apartment. Two bedrooms, hot water, stove, refrigerator, disposal, parking. Adults. Mrs. Sambrook, Apt. C, 313 High St., Marquette.

FOUR ROOM and bath, duplex apartment. Unheated. Garage. Back yard. \$300.00. Inquire: Boland's 115 W. Superior Street, Ishpeming.

IN GWINN 5 room apartment. Heat and hot water furnished. Call GR 3-4266 between 9 p. m. and 9 p. m.

FOR RENT: Attractive bright unfurnished, unheated, 2 bedroom upstairs apartment. Stove and refrigerator furnished. Located on Cherry Creek Road. House has 2 Bedrooms, kitchen, (with built-in cabinets), dining room, living room, partial basement with oil heat. Many shade. "Truly a picture-book setting." — CALL US TODAY for an appointment to see it!

A Fine Income Property! Here is your opportunity to buy a home and let the rentals help make the monthly payment. — Six bedrooms, 2 baths, hot water heat, new kitchen, self-storing storms and screens. In good location. — For Appointment to see

State Wide Real Estate Phone CA 5-0318 543 W. Washington.

LAKE FRONTAGE Choice Lots — LaSalle, CALL NORTHLAND REAL ESTATE, CA 6-7772 or CA 6-9947, Marquette.

HOUSES FOR RENT: Newly decorated, 2 bedroom unfurnished house. Oil heat. 429 Craig St., Call CA 6-3803.

FIVE-ROOM & BATH house located at 118 Fisher. Inquire at 120 Fisher, Marquette.

FOUR ROOM modern, heated house. Also 4 room modern, heated apartment. Wiring for electric stove. Private front and back entrance. HU 6-9671.

Real Estate For Sale— Houses for Sale 98

FOR SALE: House in Princeton \$1299.00. Also house trailer. Contact Hans Barrett, New Swanzy.

ROSS & LEN'S USED CARS GREENWOOD ST. — ISHPEMING PHONE HU 6-8751

'62 CHEVY. BelAir 4-Door "6" Standard Trans. Styled in Beautiful Gold Finish — Just Like New.

'61 CHEVY. 4-Door "6" Economical Standard Shift. Radio — "A Real Beauty!"

'61 FORD Fairlane 500 4-Door, V-8, Automatic, Radio — One Of The Sharpest Around — See It!

'61 FORD Fairlane 500 Another Beauty With V-8, Automatic, Radio, 4-Door.

'57 BUICK Special 4-Door Automatic, Radio, in Perfect Condition.

FOR INFORMATION CALL — CLOSSER REALTY COMPANY 226-7961

Real Estate For Sale— Houses for Sale 98

OWNER BEING TRANSFERRED. Split-level, three bedroom home, 6 years old, 297 x 270 lot. Cherry Creek Road. Reasonable. 289-1813.

BY OWNER. Spacious Three Bedroom Ranch Home on West College. Fireplace, 1 1/2 baths, finished walkout basement. Shown by appointment. CA 6-9445.

FIVE ROOM two bedroom home. Full basement, stoker heat, garage, excellent location. MUST SACRIFICE! Call HU 6-4731 daytime, HU 6-8215 after 6:00 p. m.

Looks Like A Million, and priced to sell fast! Offering privacy and quietness. A perfect spot for a newly married couple or an older retired party. A 3 room bungalow on a 100' x 300' lot, located on Cherry Creek Road. House has 2 Bedrooms, kitchen, (with built-in cabinets), dining room, living room, partial basement with oil heat. Many shade. "Truly a picture-book setting." — CALL US TODAY for an appointment to see it!

A Fine Income Property! Here is your opportunity to buy a home and let the rentals help make the monthly payment. — Six bedrooms, 2 baths, hot water heat, new kitchen, self-storing storms and screens. In good location. — For Appointment to see

State Wide Real Estate Phone CA 5-0318 543 W. Washington.

LAKE FRONTAGE Choice Lots — LaSalle, CALL NORTHLAND REAL ESTATE, CA 6-7772 or CA 6-9947, Marquette.

HOUSES FOR RENT: Newly decorated, 2 bedroom unfurnished house. Oil heat. 429 Craig St., Call CA 6-3803.

FIVE-ROOM & BATH house located at 118 Fisher. Inquire at 120 Fisher, Marquette.

FOUR ROOM modern, heated house. Also 4 room modern, heated apartment. Wiring for electric stove. Private front and back entrance. HU 6-9671.

Real Estate For Sale— Houses for Sale 98

FOR SALE: House in Princeton \$1299.00. Also house trailer. Contact Hans Barrett, New Swanzy.

ROSS & LEN'S USED CARS GREENWOOD ST. — ISHPEMING PHONE HU 6-8751

'62 CHEVY. BelAir 4-Door "6" Standard Trans. Styled in Beautiful Gold Finish — Just Like New.

'61 CHEVY. 4-Door "6" Economical Standard Shift. Radio — "A Real Beauty!"

'61 FORD Fairlane 500 4-Door, V-8, Automatic, Radio — One Of The Sharpest Around — See It!

'61 FORD Fairlane 500 Another Beauty With V-8, Automatic, Radio, 4-Door.

'57 BUICK Special 4-Door Automatic, Radio, in Perfect Condition.

FOR INFORMATION CALL — CLOSSER REALTY COMPANY 226-7961

<

TRADE-IN SALE!

Carload Sale-Prices PLUS Big Trade-In For Your Bedroom or Living Room Set

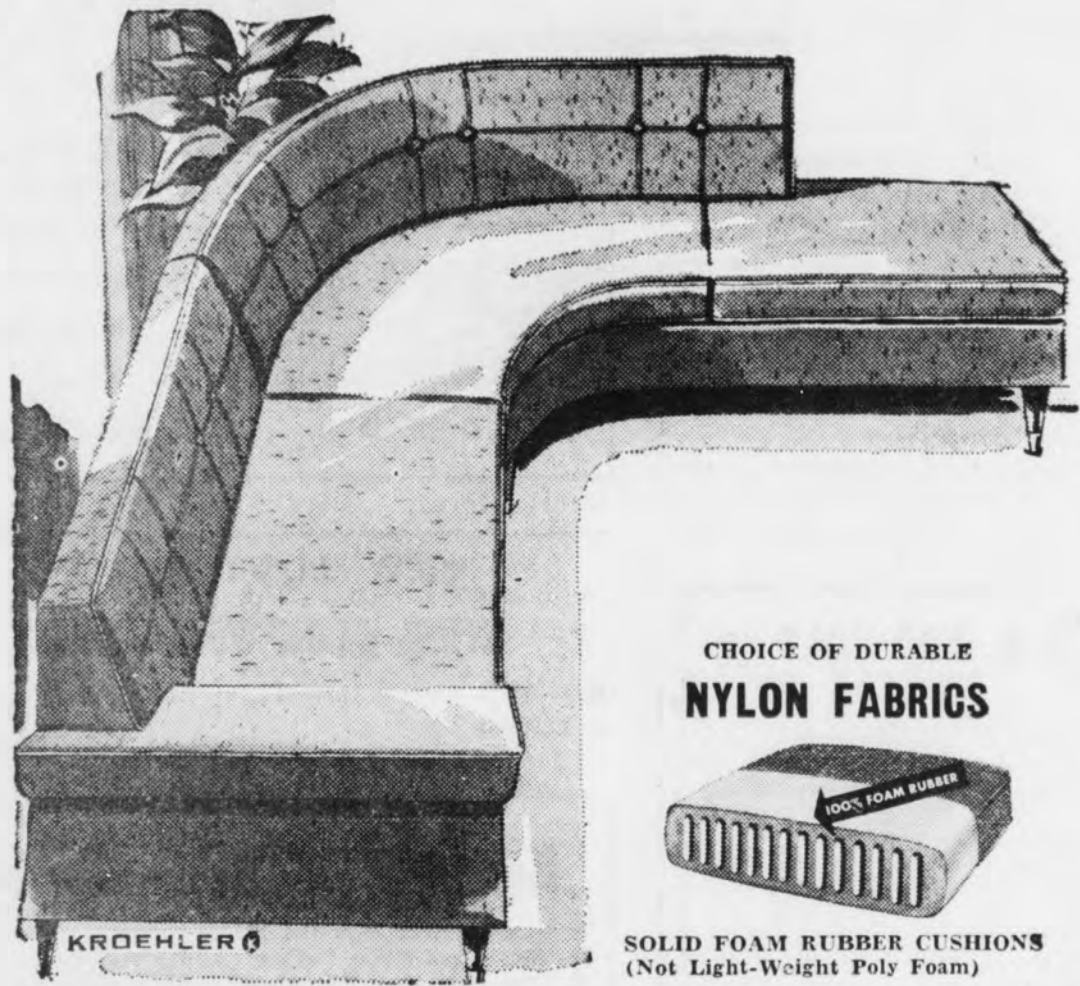

CHOICE OF DURABLE NYLON FABRICS

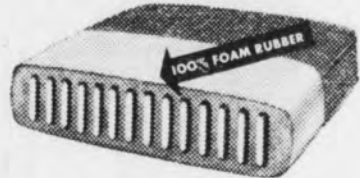

SOLID FOAM RUBBER CUSHIONS (Not Light-Weight Poly Foam)

STYLE "HIT" OF THE NATIONAL FURNITURE SHOW . . . NOW OFFERED AT EXTRA SPECIAL DOUBLE-SAVINGS THIS WEEK AT SELIN'S!

Ultra-Smart . . . Ultra Comfortable Lounge Around Sofa

A sensational sectional in every way: STYLE, QUALITY, COMFORT, EXTRA LOW PRICE! Style that's sure to win compliments. Quality that rates with the very best furniture made. Comfort that pampers your yen for luxury . . . and the price . . . you simply can't pass up an offer like this! You'll love the countless details of Kroehler craftsmanship and custom tailoring . . . the exquisite Lawson button back and cloud-soft deep foam rubber cushions. Why wait any longer? Choose your Kroehler sectional from our wide selection of colors! Remember this offer ends Saturday.

Regular Price ----- 299.95
Carload Sale Price ---- 269.95
Less Trade-In ----- -50.00

NOW ONLY **219⁹⁵**

WITH YOUR OLD SET IN TRADE

YOUR CHOICE OF COLORS: BROWN, BEIGE, AQUA, GOLD

Open An Account For This Great Value — \$10 Down, Easy Terms

\$50
TRADE-IN ALLOWANCE

FOR YOUR OLD LIVING ROOM SET or BEDROOM SET

... PLUS ...

CARLOAD PURCHASE DISCOUNTS ON FINEST QUALITY FURNITURE

3 DAYS ONLY!

THURSDAY, FRIDAY, SATURDAY

OPEN 'TIL 9 THURSDAY NITE



Durable NYLON UPHOLSTERY



SOLID FOAM RUBBER CUSHIONS (Not Light-Weight Poly Foam)

QUALITY BUILT FOR YEARS OF COMFORT WITH SOLID FOAM RUBBER. NOW AT EXTRA SPECIAL DOUBLE-SAVINGS THIS WEEK AT SELIN'S!

High-Style . . . Newest Modern Kroehler 2-Piece Set

Normally you will see so-called specials at this price but never will you get so much style, quality and comfort at this low price! This style was the "hit" of the National Furniture Show in Chicago. Selins bought in heavy volume to bring you the greatest value ever! Both of these pieces feature the exciting higher back treatment for the utmost in style and comfort. Famous Kroehler quality in every detail; sturdy long-life construction, ripped solid foam cushions, exquisite Lawson button backs. Handsomely tailored in long-wearing NYLON FRIEZE covers in a complete choice of colors. Buy now and save as never before! Offer ends Saturday.

Regular Price ----- 279.95
Carload Sale Price ---- 249.95
Less Trade-In ----- -50.00

NOW ONLY **199⁹⁵**

WITH YOUR OLD SET IN TRADE

YOUR CHOICE OF COLORS: BROWN, BEIGE, AQUA, GOLD

Open An Account For This Great Value — \$10 Down, Easy Terms

Skylark by KROEHLER

High-Fashion and Custom, Crafted Quality in Fine Bedroom Furniture . . . to Grace the Most Discriminant Homes Now at a Fraction of What You Ordinarily Would Expect to Pay! Made Possible By SELIN'S CARLOAD PURCHASES!

FEATURING "CANT MAR" PLASTIC TOPS

Imagine! A Complete 3-Pc. KROEHLER Bedroom NOW AT AN UNBELIEVABLY LOW PRICE! JUST LOOK!

REGULAR PRICE 269.95
CARLOAD SALE PRICE 249.95
LESS TRADE-IN -50.00

NOW ONLY **199⁹⁵**

- Full Panel Bed
- Double Dresser, Framed Plate-Glass Mirror
- 4-Drawer Chest-of-Drawers

Selin's bring you the greatest value in fine quality bedroom furniture ever offered in this area! First you save on our carload purchase; then if you trade-in your old set, we subtract another \$50 off the price of this set! Just check the quality features: ● "Cant Mar" Plastic Tops . . . impervious to cosmetics, will resist scuffs, scratches, alcohol and even the heat of a burning cigarette. ● Roto-engraved drawer bottoms, smooth to touch, never snag even the sheers of nylon fabrics, odor proof and washable. ● Oak sides and backs on all drawers. ● 3-Yr. Guaranteed Plate Glass Mirrors. Completely dust-proof from top to bottom. Beautiful Satin Walnut Finish. Textured drawer fronts add a note of distinctive styling. Be sure to see this handsome bedroom set . . . you'll want it for your very own. Available on easy terms.

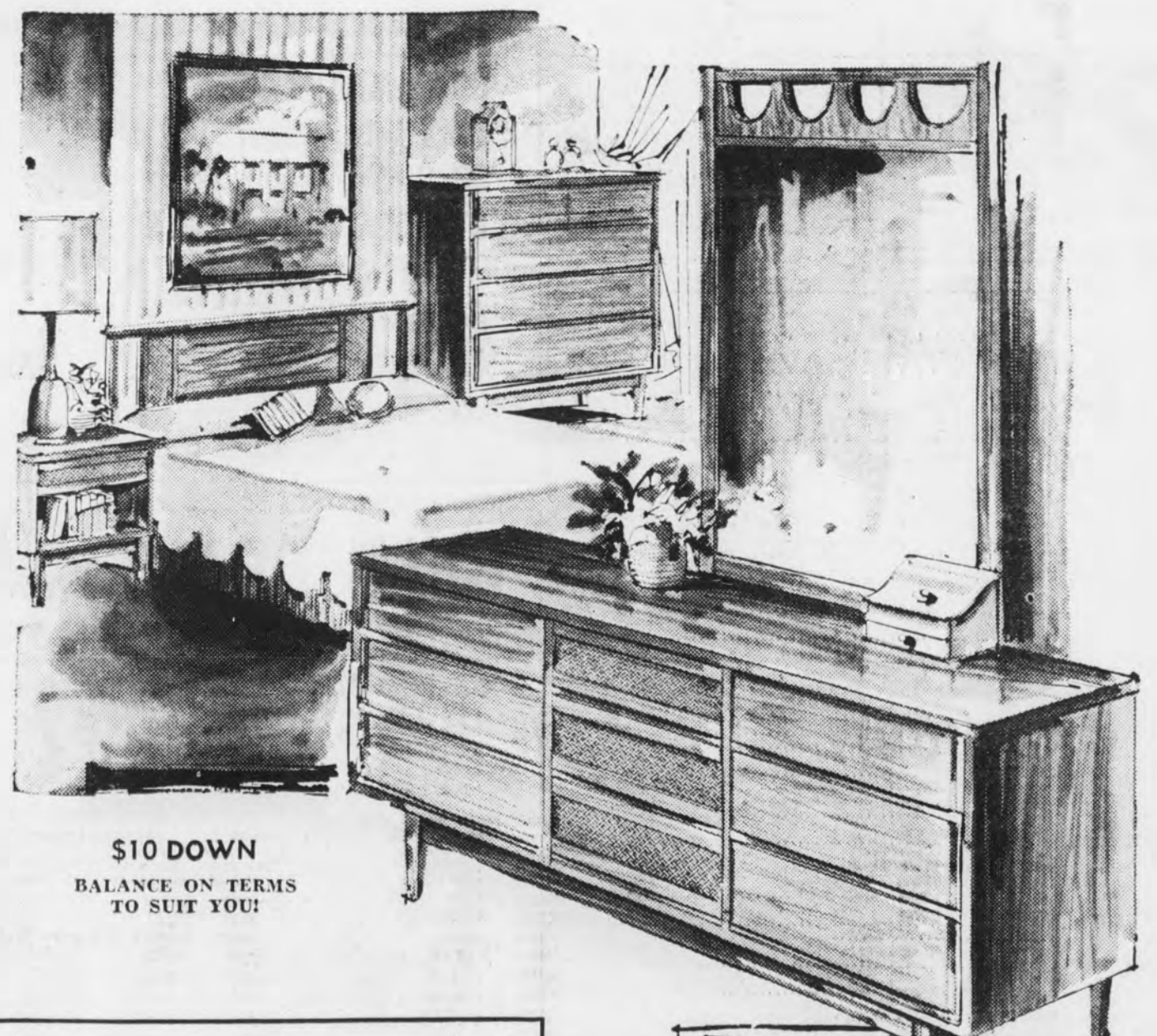

\$10 DOWN
BALANCE ON TERMS
TO SUIT YOU!

OTHER PIECES AVAILABLE

in the Kroehler Skylark Group

- TRIPLE DRESSER
- CORNER DESK ● CHAIR
- KNEE-HOLE DRESSER-DESK
- BEDSIDE NITE STANDS
- 3-DRAWER BACHELOR CHESTS

ALL WITH "CANT MAR" PLASTIC TOPS!

PLENTY OF FREE PARKING

Selins

FREE DELIVERY

Miracle Shopping Center, Just North of U.S. Highway 41, North Ishpeming — HU 6-4478



Landscape Mirror available with Triple Dresser above \$15 more.

Confidentially

You'd be surprised what you'll find in the Want Ads. Read them daily for bargains!

The Mining Journal

UPPER • MICHIGAN'S LARGEST • DAILY

Read It Today

County supervisors urge passage of tax millage referendum. Story on Page 2.

Vol. 80, No. 253

Marquette, Mich. — Thursday, March 28, 1963

(22 Pages)

(Price 10 cents)

In Portugal



Georges Bidault, former French premier and now fugitive anti-Gaullist leader, shown as he left his Lisbon, Portugal, boarding house for a voluntary appearance at police headquarters. Bidault flew to Portugal from West Germany Tuesday. (AP Wirephoto).

Gov. Romney Defies U.S., Signs Bill

LANSING (AP) — Gov. George Romney, defying Washington, has signed the controversial bill for Aid to Dependent Children of the Unemployed in Michigan.

A political head-bumping between the Republican Governor and the Democratic Administration in Washington appeared a virtual certainty as a result.

Romney, protesting he was correct in his interpretation of federal aid concepts and Secretary of Health, Education and Welfare Anthony J. Celebrezze was wrong, signed the bill Wednesday.

Celebrezze told Romney at a meeting last week in Washington the bill failed to qualify under federal law because of a limitation feature.

Limits Payments
The bill limits payments to family heads who have been eligible for state unemployment compensation since Jan. 1, 1958. Celebrezze said this disqualifies Michigan for federal aid.

As dispute flared anew, Democratic Atty. Gen. Frank Kelley headed for Washington for a consultation of his own with Celebrezze. He said he sought to protect Michigan's legal rights.

FDA To Ban Sale Of Drug Menadione

WASHINGTON (AP) — Sen. Hubert H. Humphrey said today he has been told the Food and Drug Administration is taking steps to ban sales of a vitamin supplement, Menadione, to pregnant women.

The Minnesota Democrat said the FDA may try to pass off the action against the supplement, Vitamin K3, as routine.

Testimony
Humphrey, himself a pharmacist, is chairman of a Senate Government Operations subcommittee which heard Dr. John O. Nestor, a pediatrician on the FDA staff, testify last week that the use of the vitamin in prenatal supplements may result in some instances in "brain damage, spasticity and death" to the newborn.

Humphrey also announced he has received further confirmation that another drug, Mylicon, which he said Nestor had forced from the market as a "pediatric drug," is still "unfortunately being sold for infant use" in the treatment of colic.

The Weather

Forecast for Marquette and vicinity: Fair and not so cold tonight, low around 30; increasing cloudiness and warmer Friday, with some rain showers likely by late afternoon or evening, high in mid-50's. Outlook for Saturday: Cloudy with scattered showers and mild temperatures.

Forecast for Lake Superior: Southerly winds 20-30 MPH tonight and Friday. Increasing cloudiness Friday with chance of some showers west half by evening.

Data for 24 hours ending at noon:
Temperatures — 22 at 6 a.m.; 40 at noon; highest in last 24 hours, 49 at noon today; lowest, 21 at 5:30 a.m. today.
Relative humidity at noon—37.
Precipitation — None in last 24 hours; total to date this year, 3.61 inches; normal to date, 5.26 inches.
Sun rises at 6:36 a.m. and sets at 7:15 p.m. tomorrow.

Records for March 28—Maximum temperature, 76 in 1946; minimum temperature, -7 in 1923; most precipitation, 0.87 of an inch in 1931.

Police Solve Disappearance Of Housewife

JACKSON (AP) — The mysterious disappearance of Mrs. Joan Watkins, 28, from a southern Michigan village 39 days ago has been solved with the recovery of her body and a confession from her abductor, authorities said today.

Sheriff's officers and state police said Larry L. Hanley, 22, of Napoleon, broke down on his third lie detector test Wednesday and admitted he killed the housewife after he forced her at gunpoint to accompany him to a new house he was building.

The body was found under eight feet of earth buried beside the cement-block basement wall of the house outside Napoleon. Mrs. Watkins had been shot once in the head with a .32 caliber bullet.

Disappeared Feb. 17
Mrs. Watkins disappeared from a Brooklyn, Mich., coin laundry at 1:30 a.m. Sunday, Feb. 17. She had come from her home near Brooklyn to the laundry to wash diapers for her 10-month-old daughter.

Hanley, an unemployed factory worker, was arraigned in Jackson Municipal Court Wednesday night on a murder charge. He waived examination and was bound over to Circuit Court for arraignment April 3. He was jailed without bond.

Police said Hanley came under surveillance and questioning when patrons of the overnight laundry said they had seen him at the laundry just before Mrs. Watkins' disappearance. He was given three lie detector tests.

Third Test
The third test was given Wednesday. Officers said Hanley confessed the slaying after he was told the machine proved he was lying.

Mrs. Watkins attempted to run away outside the house but she stumbled and as she lay on the ground Hanley shot her in the left temple police said.

Coed Offered \$8,000 For Yukon Story

WHITEHORSE, Yukon Territory (AP) — Pilot Ralph Flores waited excitedly today for a reunion with his wife, Teresa, who is flying from California to the Yukon, where Flores underwent a seven-week ordeal in the frozen wilderness.

"She'll collapse when she sees me," said the pilot-electrician from San Bruno, Calif. "My face is not the same. It's so high up on this side."

Fractured Jaw
Flores' left jaw was fractured and two teeth dislodged when he and Helen Klaben, 21, of Brooklyn, N.Y., crashed Feb. 4 on an isolated mountainside near the British Columbia-Yukon border.

Miss Klaben made a reservation to leave Whitehorse this afternoon on the same plane her older brother Arthur, of Wethersfield, Conn., was scheduled to take from Seattle to Whitehorse to join her.

Miss Klaben planned to fly to Fairbanks, Alaska, then to Juneau, where she could board a jet for Seattle en route to New York.

Miss Klaben sent for her brother to help her sift through bids pouring in for rights to her survival story. One magazine has offered \$8,000.

Blue Cross Spat Nearing Showdown

DETROIT (AP) — Insurance Commissioner Sherwood Colburn's dispute with Michigan Blue Cross approached the showdown stage today.

In an angrily worded statement Wednesday night, the commissioner said he would make a decision on Blue Cross' request for a rate increase for hospital care before Blue Cross' directors meet tonight.

Colburn said he had suggested to Blue Cross President William McNary that a decision on the rate increase be held up pending further negotiations.

"I stated to him," Colburn said, "that ours was a tremendous responsibility and that we must at all cost spend the next two days in conference."

Colburn said McNary called him back and told him Blue Cross wanted a decision prior to tonight's meeting.

Hit-Run Storm Kills 4 Persons In Far West

(By the Associated Press)
A hit-and-run wind and rain storm chucked up four deaths and caused numerous power failures in the Far West Wednesday before it sped east toward the Rocky Mountains.

Mesoscaphes



Secretary of the Interior Stewart L. Udall disclosed today he has asked Congress for \$50,000 to finance a feasibility study of a nuclear-powered research submarine, or mesoscapha, to explore the ocean and study fish, weather, defense and resources. (NEA)

NY Engravers Hold Out For Shorter Week

NEW YORK (AP) — A small group of union photoengravers—holding out for a 75-minute cut in their work week—kept eight New York City daily newspapers off the streets today and threatened to prolong the 111-day newspaper shutdown indefinitely.

The rank and file of AFL-CIO Photoengravers Local 1 voted 191-111 Wednesday night to reject a proposed contract that would have ended their strike — the last of four against the papers.

The engravers overrode their own leadership and turned down a settlement formula that had been recommended by Mayor Robert F. Wagner and accepted by other newspaper unions involved, including the printers, whose Dec. 8 strike led to the blackout.

Raise Prices
There are 320 newspaper photoengravers among 20,000 newspaper employees in the city.

As the unexpected action came, the eight papers were ready to resume publication with today's editions. Two of the papers—the Times and the Herald Tribune—had announced an increase in newsstand prices from 5 to 10 cents, so sure were they of publishing today.

Closing Law For State In Effect Today

LANSING (AP) — Atty. Gen. Frank Kelley Wednesday issued notice that the controversial Sunday closing law would go into effect today. He noted that enforcement of the law has been temporarily enjoined in 13 lower peninsula counties by the Wayne County Circuit Court.

Unless Exempted
"As to other counties in the state, I have advised State Police Commissioner Joseph Childs the law will be in effect unless the counties have exempted themselves by action of the board of supervisors," Kelley said.

Misunderstanding
"I have also advised the commissioner I anticipate there may be some misunderstanding concerning the interpretation and applicability of the law, and therefore some leniency in the enforcement of the statute may be indicated until there is a thorough understanding of the new law."

Loved By All



Elizabeth W. Va., paid final tribute several days ago to Ronald Victor Costly, 19, when more than 1,000 persons attended his funeral. Costly was the president of the student body of the local high school and the school's lone Negro. He died of a heart attack. "Every-one loved Ronnie," his principal said. (AP Wirephoto).

Youth Sought In Connection With Slaying

WHITE LAKE (AP) — A friend of a young brother and sister found brutally beaten Tuesday night was sought today as he apparently headed for Florida.

The Oakland County Sheriff's Department sent out a police teletype pick-up request for Carl Case, 19, of Hartland. Capt. Leo Hazen said Case visited the home of Leonard and Naomi Reed the night of the slayings. He was a friend of the Reeds, once having lived on the Reed property.

An air force spokesman said the plane crashed into the side of one of the hills near the big airport, which is a military air base for South Korean and U.S. planes and an international airport for commercial airlines.

The air force said the pilot tried to land at the Kimpo Airport but was unable to come down because of the storm. He crashed while preparing for another landing attempt.

Crashed Into Hill
An air force source said the plane crashed into the side of one of the hills near the big airport, which is a military air base for South Korean and U.S. planes and an international airport for commercial airlines.

The air force said the pilot tried to land at the Kimpo Airport but was unable to come down because of the storm. He crashed while preparing for another landing attempt.

Crashed Into Hill
An air force source said the plane crashed into the side of one of the hills near the big airport, which is a military air base for South Korean and U.S. planes and an international airport for commercial airlines.

The air force said the pilot tried to land at the Kimpo Airport but was unable to come down because of the storm. He crashed while preparing for another landing attempt.

Crashed Into Hill
An air force source said the plane crashed into the side of one of the hills near the big airport, which is a military air base for South Korean and U.S. planes and an international airport for commercial airlines.

The air force said the pilot tried to land at the Kimpo Airport but was unable to come down because of the storm. He crashed while preparing for another landing attempt.

Crashed Into Hill
An air force source said the plane crashed into the side of one of the hills near the big airport, which is a military air base for South Korean and U.S. planes and an international airport for commercial airlines.

The air force said the pilot tried to land at the Kimpo Airport but was unable to come down because of the storm. He crashed while preparing for another landing attempt.

Crashed Into Hill
An air force source said the plane crashed into the side of one of the hills near the big airport, which is a military air base for South Korean and U.S. planes and an international airport for commercial airlines.

The air force said the pilot tried to land at the Kimpo Airport but was unable to come down because of the storm. He crashed while preparing for another landing attempt.

Crashed Into Hill
An air force source said the plane crashed into the side of one of the hills near the big airport, which is a military air base for South Korean and U.S. planes and an international airport for commercial airlines.

The air force said the pilot tried to land at the Kimpo Airport but was unable to come down because of the storm. He crashed while preparing for another landing attempt.

Crashed Into Hill
An air force source said the plane crashed into the side of one of the hills near the big airport, which is a military air base for South Korean and U.S. planes and an international airport for commercial airlines.

The air force said the pilot tried to land at the Kimpo Airport but was unable to come down because of the storm. He crashed while preparing for another landing attempt.

Crashed Into Hill
An air force source said the plane crashed into the side of one of the hills near the big airport, which is a military air base for South Korean and U.S. planes and an international airport for commercial airlines.

The air force said the pilot tried to land at the Kimpo Airport but was unable to come down because of the storm. He crashed while preparing for another landing attempt.

Crashed Into Hill
An air force source said the plane crashed into the side of one of the hills near the big airport, which is a military air base for South Korean and U.S. planes and an international airport for commercial airlines.

The air force said the pilot tried to land at the Kimpo Airport but was unable to come down because of the storm. He crashed while preparing for another landing attempt.

Crashed Into Hill
An air force source said the plane crashed into the side of one of the hills near the big airport, which is a military air base for South Korean and U.S. planes and an international airport for commercial airlines.

The air force said the pilot tried to land at the Kimpo Airport but was unable to come down because of the storm. He crashed while preparing for another landing attempt.

Crashed Into Hill
An air force source said the plane crashed into the side of one of the hills near the big airport, which is a military air base for South Korean and U.S. planes and an international airport for commercial airlines.

Religious Storm



Dr. John A. T. Robinson, 43, Anglican bishop of Woolwich, England, has started a nationwide religious controversy in Britain with his paperback book titled "Honest To God." The book questions the traditional image of God and the Virgin Birth. (AP Wirephoto).

2 Americans, 9 Others Die In Air Crash

SEOUL, South Korea (AP) — Two Americans and nine other persons died today in the crash of a South Korean air transport in a heavy snowstorm 10 miles northwest of Seoul, the Korean air force announced.

An air force spokesman said the plane carried four crewmen and seven passengers including a U.S. airman and an American civilian.

The name of the airman was withheld pending notification of relatives.

Routine Flight
The civilian's status has not been determined, a U.S. spokesman said.

The twin-engine C46 was on a routine flight from Taegu, 150 miles southeast of Seoul, to Kimpo, 15 miles northeast of the capital.

The air force said the pilot tried to land at the Kimpo Airport but was unable to come down because of the storm. He crashed while preparing for another landing attempt.

Crashed Into Hill
An air force source said the plane crashed into the side of one of the hills near the big airport, which is a military air base for South Korean and U.S. planes and an international airport for commercial airlines.

The air force said the pilot tried to land at the Kimpo Airport but was unable to come down because of the storm. He crashed while preparing for another landing attempt.

Crashed Into Hill
An air force source said the plane crashed into the side of one of the hills near the big airport, which is a military air base for South Korean and U.S. planes and an international airport for commercial airlines.

The air force said the pilot tried to land at the Kimpo Airport but was unable to come down because of the storm. He crashed while preparing for another landing attempt.

Crashed Into Hill
An air force source said the plane crashed into the side of one of the hills near the big airport, which is a military air base for South Korean and U.S. planes and an international airport for commercial airlines.

The air force said the pilot tried to land at the Kimpo Airport but was unable to come down because of the storm. He crashed while preparing for another landing attempt.

Crashed Into Hill
An air force source said the plane crashed into the side of one of the hills near the big airport, which is a military air base for South Korean and U.S. planes and an international airport for commercial airlines.

The air force said the pilot tried to land at the Kimpo Airport but was unable to come down because of the storm. He crashed while preparing for another landing attempt.

Crashed Into Hill
An air force source said the plane crashed into the side of one of the hills near the big airport, which is a military air base for South Korean and U.S. planes and an international airport for commercial airlines.

The air force said the pilot tried to land at the Kimpo Airport but was unable to come down because of the storm. He crashed while preparing for another landing attempt.

Crashed Into Hill
An air force source said the plane crashed into the side of one of the hills near the big airport, which is a military air base for South Korean and U.S. planes and an international airport for commercial airlines.

The air force said the pilot tried to land at the Kimpo Airport but was unable to come down because of the storm. He crashed while preparing for another landing attempt.

Crashed Into Hill
An air force source said the plane crashed into the side of one of the hills near the big airport, which is a military air base for South Korean and U.S. planes and an international airport for commercial airlines.

The air force said the pilot tried to land at the Kimpo Airport but was unable to come down because of the storm. He crashed while preparing for another landing attempt.

Crashed Into Hill
An air force source said the plane crashed into the side of one of the hills near the big airport, which is a military air base for South Korean and U.S. planes and an international airport for commercial airlines.

Castro Threatens To Get Bombers If Raids Continue

HAVANA (AP) — Prime Minister Fidel Castro threatened today to arm Cuba with long-range bombers and convoy Cuban shipping unless the United States clamps down on hit-and-run raids against Cuba by exile groups.

In a communique Castro held the United States responsible for an attack on a Soviet freighter by Cuban exiles Tuesday night.

"If these attacks continue Cuba will see herself in a situation of considering acquisition of long-range bombers as well as naval equipment necessary to escort our merchant ships, protect our supply lines and repel aggressors," the communique said.

Soviet Jets
Castro's talk of long-range bombers was an obvious reference to the Soviet 750-mile-range jet bombers the Soviets sent to Cuba last fall along with medium-range missiles.

After the United States put a naval blockade on Cuba, Soviet Premier Khrushchev agreed to withdraw the missiles and the bombers. The U.S. government said it counted 42 of each on ships leaving Cuba. The Soviet government informed Washington in December this was all the so-called "offensive" weapons it had sent to Cuba.

The lives of Soviet crewmen were put in grave danger and the merchantman was left seriously damaged in Tuesday's raid, Castro said.

In Miami, a spokesman for the anti-Castro Commando L group said the raiders slipped into the port of Isabela de Sagua on Tuesday night, attacked the Soviet freighter and left it "badly in need of repairs to keep it from sinking."

The spokesman said the raiders returned safely to their base "somewhere in the Caribbean."

Second Attack
The raid was the second exile attack on a Soviet freighter in Cuba this month. The first was March 17. A Justice Department official said in Washington there is no evidence the March 17 raid was launched from American soil.

Castro also charged that "Yankee agents" sabotaged a Bolivian airliner which crashed last week in southern Peru. He said the agents were after documents carried by two Cuban couriers on the plane.

WASHINGTON (AP) — The FBI, the U.S. Coast Guard and other agencies are doing all possible to discourage hit-and-run raids by Cuban refugees on Castro's Cuba officials said today.

They said this is in line with the policy of President Kennedy. While he has repeatedly expressed a desire to see Cuba freed of communism Kennedy said last week he did not believe the hit-run tactics are effective toward this end. They may even strengthen Prime Minister Fidel Castro, he said.

Concern
Some concern is expressed in high administration circles that

the free lance raids, if continued might prove the spark that would set off a new, explosive crisis in U.S.-Soviet relations.

The question of what measures the United States is taking to stop the forays came up in the wake of a Soviet Union protest Wednesday and the report of another raid Tuesday night.

Moscow charged the United States was responsible for "piratical attacks." Specifically it mentioned an attack on the Soviet freighter Lgov, shot up by exiles March 17 at the sugar port of Isabela de Sagua on Cuba's north coast.

Denies Charges
The State Department quickly denied U.S. responsibility for the assault, which refugee leaders have said was mounted from "somewhere in the Caribbean."

Lincoln White, department press officer, said "the U.S. government is doing everything it possibly can to prevent such incidents from happening from U.S. territory."

Even as the United States was rejecting the Soviet protest word came of a new raid on the port of Isabela de Sagua.

Return To Base
A spokesman for the group, Commando L, said in Miami the raiders slipped into the port Tuesday night, attacked a Soviet freighter and left it "badly in need of repairs to keep it from sinking."

The raiders, the spokesman said returned safely to their base "somewhere in the Caribbean."

Texas Jury Deliberating In Estes Case

EL PASO, Tex. (AP) — A jury, trying to decide whether Billie Sol Estes used fraud to build a short-lived fortune, went into a third day of deliberation.

After first advising U.S. Dist. Judge R.E. Thomson they were deadlocked, the 10 men and two women weighing the case agreed late Wednesday to try again.

The jurors stayed with the job until 10:55 p.m. when the judge sent word he was retiring for the night. They decided to follow suit.

Charges
Estes, a bankrupt promoter of huge liquid fertilizer sales and grain storage operations, is charged with mail fraud, transporting fraudulent mortgages across state lines and conspiracy.

Written questions from the jury seemed to indicate it was having trouble deciding whether fraud played a part in the business success of Estes prior to its collapse a year ago.

Last March 29, FBI agents arrested Estes at his West Texas home in Pecos.

The government claimed Estes pocketed up to \$24 million by selling mortgages on fertilizer tanks which never existed, and signing contracts to lease these tanks.

Soviet Idol Bows To Red Pressure

MOSCOW (AP) — Poet Yevgeny Yevtushenko, a chief target of Premier Khrushchev's blast last month at Western influences in Soviet art, has bowed to official pressure again.

The Soviet News Agency Tass said the 36-year-old idol of the Soviet Union's younger generation confessed his "mistakes" Wednesday at a meeting of Soviet writers.

Earlier this year Yevtushenko revised one of his most famous poems, "Babi Yar," which composer Dmitri Shostakovich had included in his choral 13th symphony. Soviet officials had decided the poem implied anti-Semitism in the Soviet Union.

House Fails To Get Deadline Extension

LANSING (AP) — An attempt by House Republican leaders to breathe new life into some 65 dormant bills apparently failed today when the Senate Business Committee failed to act on a resolution extending the deadline for passage.

UAW Seeks Damages From Tennessee Firm

DETROIT (AP) — The United Auto Workers union is seeking \$12,720,000 damages from a company which laid off 310 workers at its Almont, Lapeer County, plant and moved to Tennessee eight months ago.

Royalty At Play



Crown Prince Abdullah, 13-month-old son of King Hussein of Jordan, plays in the royal residence at Hougger, near Amman. (AP Wirephoto).

Mary's Fighting Losing Battle In War With Weight

LONG BEACH, Calif. (AP) — Mary Ferguson is still fighting a losing battle—and still not losing quite as much as she'd like.

Mrs. Ferguson, 26, shut herself in a hotel a week ago Sunday, determined to lose 50 pounds in two weeks so she could slip into some more flattering clothes for Easter. She soon abandoned her 50-pound objective and said she'd settle for 28.

Well, she's lost 16 and she has three days to go.

Down To 228
Mrs. Ferguson said Wednesday night she was down to 228 pounds and feeling fine.

Her husband, alone at home with their dog, had promised her a new dress. But Mrs. Ferguson says a Beverly Hills designer has offered to make her a dress for nothing. "They said the dress will be worth \$300," she said. "I don't know how a dress could cost that much. Maybe it has diamond buttons."

Rocky Wins Approval For Record Budget

ALBANY, N. Y. (AP) — Gov. Nelson A. Rockefeller has the approval of the New York Legislature for a record, \$2.82-billion state budget. It came after a long fight in which he suffered a setback but preserved a key element in what apparently is his bid for the Republican nomination for president next year.

Soviets Deny Planes Flew Over Alaska

WASHINGTON (AP) — The Soviet Union has flatly denied a U.S. charge that Soviet planes flew 30 miles into Alaska March 15. Moscow says their aircraft were more than 200 miles away.

Washington authorities said the Soviet denial, received late Wednesday, probably will end the formal diplomatic exchange on the incident. But they predicted the United States will continue to remind the Soviet Union at appropriate times that air space intrusions will not be tolerated.

The U.S. government was sticking firmly to its version, contained in a March 16 protest note to Moscow, that two Soviet reconnaissance planes flew over the southwestern corner of Alaska for nearly a half hour.

The Kremlin responded with an equally emphatic denial in a brief note.

U.S. officials said the Soviet Union contended their planes flew no closer to the U.S. border than 350 kilometers (about 218 miles).

Munising Men Fined, Placed On Probation

GRAND RAPIDS (AP) — Probation, fines and prison sentences were handed down Wednesday at U.S. District Court in disposing of four cases involving theft and receipt of government property. Respondents appeared before Judge Raymond Starr.

William L. Schwarz, 21, of Sault Ste. Marie, who admitted stealing five pairs of Air Force boots and a leather briefcase at Kinchloe Air Base, was fined \$500 and placed on probation for three years.

Prison Sentence
A 2-C Joseph N. Lambert, 21, stationed at Kinchloe, was sentenced to 18 months in prison on his admitted theft Jan. 30 of six flying jackets and other items.

Anthony J. Drake, 21, and Ronald J. Martell, 23, both of Munising, were fined \$250 each and placed on probation for three years on their pleas of guilty of receiving property stolen by Lambert.

Rocky Wins Approval For Record Budget

ALBANY, N. Y. (AP) — Gov. Nelson A. Rockefeller has the approval of the

Community Center Planned; Group Set To Ask Federal Aid

Plans for a Marquette community center were discussed at a meeting of city officials and service club representatives held yesterday afternoon in the Northland Hotel.

Ray A. Nelson was named chairman of a committee which will pursue the matter further. Representatives will be named by service club presidents to the group.

City Manager Thomas Moore will be in charge of efforts by the committee to secure a government grant under the accelerated public works program to help build the community center.

Balance of the funds may be obtained from the Shiras Institute.

Frank J. Russell, vice president of the Shiras Institute, informed the group that the institute is keenly interested in the construction of a community center and that it would participate in the cost of building it.

Moore said the U.S. Government offers grants, on a 50-50 matching basis with localities, on the construction of such buildings under terms of the accelerated public works program.

Must Have Plans

"However," Moore observed, "before we can proceed with the filing of the application, we must have specific plans to refer to, in order to meet government requirements."

To this end, the committee decided to hold a joint meeting in the near future with the Shiras Institute Board of Trustees to discuss the matter and to select an architect.

To Determine Services

At the joint meeting, the groups will determine what services should be offered by the community center, where it will be constructed and how large the building should be.

Among the sites under consideration for such a building is the Palestra, which is municipally-operated, on Fair Ave.

It was agreed that the center would be used for all age groups, not only for youths. It would have game and meeting rooms, an ice rink, a crafts room, square dancing facilities, a youth section and a place for older persons.

The presidents of the Kiwanis, Rotary, Lions and Exchange Clubs attending expressed enthusiasm over the project and pledged the support of their organizations to the project.

Among the others attending were Mayor James R. Smith, who expressed pleasure over the program and said the city would support it in any way it can; James C. Engle, superintendent of the parks and recreation department, and Max Puter, of the firm of Vilcan, Leman & Associates, Southfield, which is conducting a planning study here for both the city and for the Marquette Area Planning Commission.

Members of the Shiras Institute Board of Trustees, all of whom have expressed favor for the project, are, in addition to Russell, President Herman E. Olson, Secretary Bernard A. Stephansky, Treasurer George T. Kendrick and Robert L. Biolo, member.

The Shiras Institute is a non-profit corporation set up in 1937 by the late Mr. and Mrs. George Shiras III, to assist in the fields of beautification, recreation and culture for the Upper Peninsula, in general, and for Marquette, in particular.

Supervisors Urge Approval Of Tax Millage Referendum

Marquette County's board of supervisors issued a plea at its meeting in the courthouse here yesterday afternoon for approval of the county tax millage referendum which will be placed before the electorate in Monday's election.

The proposition asks that millage limitation be increased by two mills for general county purposes for a period of five years. Although so stated, the millage will be used for welfare purposes, since state law prohibits designated millage for any specific purpose.

This actually will be an extension of the two mill levy for another five years, as it has been in effect for the past five years, and will not, in itself, mean any increase in taxes, the board noted.

'Essential To Welfare'

"It is especially important that the public be informed that this is not a new tax that they are being asked to approve," said Board Chairman Carl W. Corneliuson, Ishpeming, said. "This is a continuation of a tax which has been in effect."

Corneliuson noted that while the extra millage is being asked for general county purposes, "the fact is that all of this extra money to date has been used for welfare purposes."

"If we are going to be able to continue to operate the welfare department and help the needy people within the county, it is absolutely necessary that the proposal pass in Monday's election.

Would Be Loss Of Revenue

"Failure of the referendum to pass would mean a loss of tax revenue equaling approximately one-half of the total monies now used

to operate the welfare department."

"I want to stress the importance of this election to the county," Corneliuson said. "If we are to continue to give our people the varied county services they now have, this referendum must be approved."

Corneliuson, warning that "a lot of poor people will suffer" if the referendum doesn't pass, urged the supervisors to work for its approval. The board has already gone on record as approving the measure.

Supervisor Introduced

Corneliuson also introduced Leslie Mattila, new supervisor from Republic Township, who succeeded the late Ray Kostamo, who died last month.

The board chairman expressed regret at the county board losing five of its members.

They are: Martin Makl, Ely Township; Tony Taccolini, Forsyth Township; John E. Johnson, Skandia Township; Stanley C. Lindberg, Ishpeming; and Lloyd G. Cox, Tilden Township, who are not seeking re-election next week.

"These gentlemen have been active on the board and we will miss their participation in our proceedings," Corneliuson said. "We hope they see fit to seek a return to the board at some time in the future."

The board adjourned to 2 p. m., Wednesday, April 24.

Science Fair Opens Saturday

At least 400 projects prepared by young scientists from Upper Peninsula schools will be exhibited in the ninth annual Northern Michigan Science Fair which will open on the Northern Michigan University campus this Saturday.

In addition, the fair will include 30 college-level exhibits.

As in past years, prizes will be awarded in the various classes and groups. The prizes are contributed by organizations interested in fostering and promoting scientific activities.

Group prizes will be awarded to winning exhibits submitted by students in grades kindergarten through 9, and on an individual basis in grades 10 through 12.

Book, Materials Display

An exhibit of scientific books and materials will be on display in the college bookstore on the NMU campus.

Also made available will be a compact experiment kit which may be used as a "do-it-yourself project" as a classroom demonstration.

Awards will be presented at 4:30 p. m., Saturday, by Lewis Peters, a member of the NMU faculty and chairman of the awards committee.

Funeral services for Miss Nora A. Deasy, 112 Jackson St., retired Marquette school teacher, who died early yesterday morning, will be held at 10 tomorrow morning in St. Peter's Cathedral.

She was born Oct. 12, 1883, in Marquette, and graduated from Graveret High School and Northern Michigan University. She also studied art appreciation at the University of Washington.

Her first two years as a teacher were spent in Houghton and the balance in Marquette public schools. Her teaching career covered 47 years.

Survivors are two sisters, Miss Catherine M. Deasy, Marquette, and Mrs. Agnes McAndrew, St. Paul; two brothers, James and Leo, Marquette, and three nephews and two nieces.

Solemn Requiem High Mass

A Solemn Requiem High Mass will be offered in St. Peter's. Burial will be made in Holy Cross Cemetery.

Pallbearers will be George S. Raish, Ralph E. Barber, Clarence Desjardins, Paul Murk, Edward Clulo and William Gorst.

The body is in the Fassbender Funeral Home, where liturgical services will be conducted at 8 this evening by a priest from St. Peter's.

Services For Miss Deasy Tomorrow

Funeral services for Miss Nora A. Deasy, 112 Jackson St., retired Marquette school teacher, who died early yesterday morning, will be held at 10 tomorrow morning in St. Peter's Cathedral.

She was born Oct. 12, 1883, in Marquette, and graduated from Graveret High School and Northern Michigan University. She also studied art appreciation at the University of Washington.

Her first two years as a teacher were spent in Houghton and the balance in Marquette public schools. Her teaching career covered 47 years.

Survivors are two sisters, Miss Catherine M. Deasy, Marquette, and Mrs. Agnes McAndrew, St. Paul; two brothers, James and Leo, Marquette, and three nephews and two nieces.

Solemn Requiem High Mass

A Solemn Requiem High Mass will be offered in St. Peter's. Burial will be made in Holy Cross Cemetery.

Pallbearers will be George S. Raish, Ralph E. Barber, Clarence Desjardins, Paul Murk, Edward Clulo and William Gorst.

The body is in the Fassbender Funeral Home, where liturgical services will be conducted at 8 this evening by a priest from St. Peter's.

WELL DRILLING

EUGENE M. KORPI

GR 5-4370

Funeral services for Miss Nora A. Deasy, 112 Jackson St., retired Marquette school teacher, who died early yesterday morning, will be held at 10 tomorrow morning in St. Peter's Cathedral.

She was born Oct. 12, 1883, in Marquette, and graduated from Graveret High School and Northern Michigan University. She also studied art appreciation at the University of Washington.

Her first two years as a teacher were spent in Houghton and the balance in Marquette public schools. Her teaching career covered 47 years.

Survivors are two sisters, Miss Catherine M. Deasy, Marquette, and Mrs. Agnes McAndrew, St. Paul; two brothers, James and Leo, Marquette, and three nephews and two nieces.

Solemn Requiem High Mass

A Solemn Requiem High Mass will be offered in St. Peter's. Burial will be made in Holy Cross Cemetery.

Pallbearers will be George S. Raish, Ralph E. Barber, Clarence Desjardins, Paul Murk, Edward Clulo and William Gorst.

The body is in the Fassbender Funeral Home, where liturgical services will be conducted at 8 this evening by a priest from St. Peter's.

ENJOY ANOTHER

FISH FRY

FRIDAY . . .

* Take the family out for dinner at Marquette's Home of Fine Foods . . . The Northwoods.

Serving: Lake Superior Herring, Trout, Whitefish, Salads Included.

Other Fine Seafoods Such As Shrimp, Lobster

Food at its Finest

AT THE

NORTHWOODS

U.S. 41 - 4 MILES WEST OF MARQUETTE

Two Given Prison Terms, Third Put On Probation Here

Two defendants in criminal cases received prison terms totaling three to 30 years when they appeared before Judge Bernard H. Davidson of Negaunee in Marquette County Circuit Court here yesterday.

Judge Davidson also placed another defendant in a criminal case on probation, stipulating that the defendant was to spend 60 days in the Marquette County jail as part of his probation term.

Pleas of guilty were accepted from two other persons in court yesterday.

Sentenced to prison were:

Kenneth Taube, 18, Laurium, one and one half to 15 years in the Marquette State Prison, for breaking and entering in the nighttime, with the recommendation that he be sent to a Michigan Training Unit.

Duane Aanderud, 21, of 606 N. Fifth St., Ishpeming, one and one half to 15 years in prison, breaking and entering in the nighttime, with the recommendation that he be sent to a Michigan Training Unit.

Two Years Probation

Placed on probation was:

George LaBeau, 20, Route 1, Box 255, Ishpeming, two years' probation and 60 days in the county jail, breaking and entering in the nighttime.

Taube was charged with breaking into Burbey's Confectionery, at the corner of Hampton and Division Sts., in Marquette, on Feb. 7. He and another Laurium youth, Bruce Pythila, 18, escaped from the Baraga County Jail Feb. 6, where they were being held by the Houghton County Sheriff's Department on a charge of unlawfully driving away an automobile.

They stole an automobile and drove to Marquette, where they took cigarettes, wine, rolls and \$2 in pennies from Burbey's Confectionery.

Seized In Detroit

After stealing two more cars, one parked at Wahlstrom's Motel on U. S. 41 south and the other in Flint, they arrived in Detroit, where they were apprehended.

Taube was returned to Marquette, but Pythila is being held by Detroit police on a larceny charge. He will be turned over to Marquette authorities later. Pythila suffered a broken leg jumping from the roof of a two-story Detroit building, after he was seen stealing a pair of shoes.

Judge Davidson told Taube: "It appears that you have an irresistible tendency to take cars. I see here a record of several occasions. It seems that probation has not been effective in your case. "Because of your youth, the

court recommends that you be sent to the Michigan Training Unit at Ionia or Cassidy Lake, in the hope that you will acquire a trade and return to society with some knowledge of the duties and responsibilities that make a good citizen."

Arrested In Ishpeming

Aanderud and LaBeau were both arrested by Ishpeming police Feb. 23 for the theft of \$91.53 from the Feltner Plumbing and Heating Co., 113 S. First St., Ishpeming. They pleaded guilty in circuit court March 21 to a charge of breaking and entering in the nighttime.

Judge Davidson noted that Aanderud was the ringleader and organizer in the theft from the Feltner store and also had been a probationer for a previous breaking and entering conviction.

Aanderud, who denied he was the ringleader, is talented in commercial art, and Judge Davidson recommended that he be placed in the Michigan Training Unit at Ionia or Cassidy Lake for the development of his talents.

Restitution Ordered

LaBeau appeared in court with his attorney, Nickolas Bridges, Negaunee. LaBeau was ordered to make restitution, in the amount of \$38.53, to Feltner's.

As in all probation cases, LaBeau, during the period of his probation, will be required (1) not to leave the state without permission of either the court or the probation officer, (2) to report monthly, or as often as is required, to the probation officer, and (3) not to violate any city ordinances, state laws or federal statutes.

Guilty Pleas Accepted

Judge Davidson also accepted pleas of guilty from two charged with unlawfully driving away an automobile. They are:

Ronald G. Griffin, 17, of 633 W. Washington St.;

Neal C. Alexander, 17, of 523 1/2 N. Third St.

They were arrested in Munising Saturday night, a half hour after Walter Wirkula, 520 Summit St., Marquette, reported to police that his automobile had been stolen from in front of his home.

Griffin and Alexander were bound over to circuit court in arraignments held in Marquette Municipal Court Tuesday.

Two Given Prison Terms, Third Put On Probation Here

Two defendants in criminal cases received prison terms totaling three to 30 years when they appeared before Judge Bernard H. Davidson of Negaunee in Marquette County Circuit Court here yesterday.

Judge Davidson also placed another defendant in a criminal case on probation, stipulating that the defendant was to spend 60 days in the Marquette County jail as part of his probation term.

Pleas of guilty were accepted from two other persons in court yesterday.

Sentenced to prison were:

Kenneth Taube, 18, Laurium, one and one half to 15 years in the Marquette State Prison, for breaking and entering in the nighttime, with the recommendation that he be sent to a Michigan Training Unit.

Duane Aanderud, 21, of 606 N. Fifth St., Ishpeming, one and one half to 15 years in prison, breaking and entering in the nighttime, with the recommendation that he be sent to a Michigan Training Unit.

Two Years Probation

Placed on probation was:

George LaBeau, 20, Route 1, Box 255, Ishpeming, two years' probation and 60 days in the county jail, breaking and entering in the nighttime.

Taube was charged with breaking into Burbey's Confectionery, at the corner of Hampton and Division Sts., in Marquette, on Feb. 7. He and another Laurium youth, Bruce Pythila, 18, escaped from the Baraga County Jail Feb. 6, where they were being held by the Houghton County Sheriff's Department on a charge of unlawfully driving away an automobile.

They stole an automobile and drove to Marquette, where they took cigarettes, wine, rolls and \$2 in pennies from Burbey's Confectionery.

Seized In Detroit

After stealing two more cars, one parked at Wahlstrom's Motel on U. S. 41 south and the other in Flint, they arrived in Detroit, where they were apprehended.

Taube was returned to Marquette, but Pythila is being held by Detroit police on a larceny charge. He will be turned over to Marquette authorities later. Pythila suffered a broken leg jumping from the roof of a two-story Detroit building, after he was seen stealing a pair of shoes.

Judge Davidson told Taube: "It appears that you have an irresistible tendency to take cars. I see here a record of several occasions. It seems that probation has not been effective in your case. "Because of your youth, the

All-Digit Dialing System Produces Fewer Mistakes

ANN ARBOR — People complain — and make fewer mistakes — under the new all-number telephone dialing system, a University of Michigan psychologist suggests.

Dr. J. D. Birch says, anti-digit dialing committees to the contrary, that studies indicate that the all-numeral system is not only more efficient but easier than the old letter-numeral system.

Research supports the conclusion that all-digit dialing produces fewer errors than letter-numeral dialing, he explains.

Psychologist Birch began his study several years ago. It has involved testing the reception, retention and recording (dialing) of telephone numbers which were given as seven digits (all numbers), as two letters and five digits or as an exchange plus five digits.

The all-numeral system proved equal to and in some cases better than the other two systems.

Once an all-digit number is memorized, its performance exceeds that of the letter-digit number, the U-M psychologist says, adding that experiments with college students indicate that about eight numbers (digits) can be memorized without difficulty.

Most people group numbers in sub-units to make memorization easier, Birch explains. The 3-4 grouping (345-6789) seems to work best with an all-digit number.

A bonus often requires 50 years of daily watering, trimming and pruning.

BRING YOUR DOCTOR'S PRESCRIPTION HERE!

When you bring your prescription to Marquette Pharmacy Drug Store, it is handled by only competent, qualified registered pharmacists who work hand in hand with your doctor to protect your health. We fill his prescription with utmost precision.

OPEN EVENINGS 'TIL 9:00

MARQUETTE PHARMACY

JIM & JACK ERSFAMER

221 W. WASH. ST. CA 6-3712

Two Given Prison Terms, Third Put On Probation Here

Two defendants in criminal cases received prison terms totaling three to 30 years when they appeared before Judge Bernard H. Davidson of Negaunee in Marquette County Circuit Court here yesterday.

Judge Davidson also placed another defendant in a criminal case on probation, stipulating that the defendant was to spend 60 days in the Marquette County jail as part of his probation term.

Pleas of guilty were accepted from two other persons in court yesterday.

Sentenced to prison were:

Kenneth Taube, 18, Laurium, one and one half to 15 years in the Marquette State Prison, for breaking and entering in the nighttime, with the recommendation that he be sent to a Michigan Training Unit.

Duane Aanderud, 21, of 606 N. Fifth St., Ishpeming, one and one half to 15 years in prison, breaking and entering in the nighttime, with the recommendation that he be sent to a Michigan Training Unit.

Two Years Probation

Placed on probation was:

George LaBeau, 20, Route 1, Box 255, Ishpeming, two years' probation and 60 days in the county jail, breaking and entering in the nighttime.

Taube was charged with breaking into Burbey's Confectionery, at the corner of Hampton and Division Sts., in Marquette, on Feb. 7. He and another Laurium youth, Bruce Pythila, 18, escaped from the Baraga County Jail Feb. 6, where they were being held by the Houghton County Sheriff's Department on a charge of unlawfully driving away an automobile.

They stole an automobile and drove to Marquette, where they took cigarettes, wine, rolls and \$2 in pennies from Burbey's Confectionery.

Seized In Detroit

After stealing two more cars, one parked at Wahlstrom's Motel on U. S. 41 south and the other in Flint, they arrived in Detroit, where they were apprehended.

Taube was returned to Marquette, but Pythila is being held by Detroit police on a larceny charge. He will be turned over to Marquette authorities later. Pythila suffered a broken leg jumping from the roof of a two-story Detroit building, after he was seen stealing a pair of shoes.

Judge Davidson told Taube: "It appears that you have an irresistible tendency to take cars. I see here a record of several occasions. It seems that probation has not been effective in your case. "Because of your youth, the

City Paragraphs

Dr. T. T. Mason of Marquette attended the 11th annual meeting of the midwestern division of the American College of Foot Orthopedists held in Chicago recently.



Blohm Named To Vets Trust Fund Group

Appointment of Lauren B. Blohm, 406 E. Park St., to the Marquette County Veterans Trust Fund Committee was announced today.

Blohm, who will represent the Amvets on the committee, will succeed Robert H. Clark of Marquette, who resigned from the group after serving since 1958.

The new appointment must be authorized by the state commander and approved by Gov. George Romney.

Blohm, 46, station manager for North Central Airlines, is a graduate of Northern Michigan University and was principal of Peck (Mich.) Junior High School before entering the U. S. Air Force during World War II.

Collins Chairman

Sheldon J. Collins of Negaunee is chairman of the trust fund board and has represented the American Legion on the board since June 1955.

Lloyd G. Cox, Ishpeming, is the appointee of the Disabled American Veterans, having served on the board since 1954.

The other member is Gerald J. O'Neill, Marquette, who has represented the Veterans of Foreign Wars on the board since 1959.

Processed 230 Applications

During 1962 the board processed 230 applications and spent \$5,025 to assist needy World War II and

authorized by the state commander and approved by Gov. George Romney.

Blohm, 46, station manager for North Central Airlines, is a graduate of Northern Michigan University and was principal of Peck (Mich.) Junior High School before entering the U. S. Air Force during World War II.

Collins Chairman

Sheldon J. Collins of Negaunee is chairman of the trust fund board and has represented the American Legion on the board since June 1955.

Lloyd G. Cox, Ishpeming, is the appointee of the Disabled American Veterans, having served on the board since 1954.

The other member is Gerald J. O'Neill, Marquette, who has represented the Veterans of Foreign Wars on the board since 1959.

Processed 230 Applications

During 1962 the board processed 230 applications and spent \$5,025 to assist needy World War II and

authorized by the state commander and approved by Gov. George Romney.

Blohm, 46, station manager for North Central Airlines, is a graduate of Northern Michigan University and was principal of Peck (Mich.) Junior High School before entering the U. S. Air Force during World War II.

Collins Chairman

Sheldon J. Collins of Negaunee is chairman of the trust fund board and has represented the American Legion on the board since June 1955.

Lloyd G. Cox, Ishpeming, is the appointee of the Disabled American Veterans, having served on the board since 1954.

The other member is Gerald J. O'Neill, Marquette, who has represented the Veterans of Foreign Wars on the board since 1959.

Processed 230 Applications

During 1962 the board processed 230 applications and spent \$5,025 to assist needy World War II and

SEE . . . HEAR

LENORE

ROMNEY

Wife of Gov. Romney

WLUC-TV Ch. 6

5:45 p.m. Friday

Still time to get your smorgasbord tickets and meet her in person. 6:30 p.m., Friday.

C. L. PHELPS SCHOOL

ISHPEMING

NOTICE

We Will Be CLOSED For INVENTORY

All Day Saturday, March 30, 1963

— MAKE YOUR ORDERS EARLY —

Consolidated

FUEL & LUMBER

1313 S. Front CA 6-7546 Marquette

GETZ'S

University Circle Refresher

a la *Lampel*

MADRAS PRINT

Indian Madras print on cotton broadcloth gives this step-in shirtwaist dress dark distinction. Hand-pleated skirt gives it graceful softness, nipped in by novelty belt. Brown, Navy.

Sizes 10-20

\$14.95

GETZ'S

218-220 S. FRONT ST. MARQUETTE

USE METERED PARKING ADJACENT TO FIRE HALL ON SPRING ST.

imagine a Buick for only \$2338.75*

IT'S TRUE! Buick sales records are topping. And we're celebrating. During "record setting days," stake your claim on the trim, jaunty Buick Special. America's only V-6 car engine. Plus fabulous Buick color, luxury and room. Only \$2338.75* Like one? Come on in.

BONUS! EXCLUSIVE RCA DYNACROOVE L.P.

Just \$1 with special order form at Buick dealers. (Most Buick dealers have album.)

*Based on Manufacturer's Suggested Retail price for two-door Special sedan with white sidewall tires. Excludes destination charge, Federal Excise Tax and Suggested Dealer Delivery and Handling Charge. Transportation charges, State and Local taxes, accessories, and other optional equipment additional.

record setting days at Buick dealers!!!

Korean War veterans, the board reported.

The help given was of an emergency nature in all cases and consisted mostly of food, fuel, clothing, shelter and transportation.

Mrs. Ruth F. Zerbel of Marquette is the authorized agent of the trust fund board and does secretarial work in its office in the Marquette County Courthouse here.

NORDIC THEATRE

NOW Thru SAT.

EVES. 7:00, 9:05

2 GREAT STARS . . .

In a motion picture that gives so much . . . goes so far . . . looks so deep into the hearts of children that it touches the emotions of every man and woman.

STANLEY KRAMER presents

BURT LANCASTER

JUDY GARLAND

an unforgettable motion picture!

A CHILD IS WAITING

COLOR SPECIAL! QUEBEC AND GASPE "A PICTURE FOR JEAN" ALSO COLOR CARTOON

SUN. • MON. TUES.

RODGERS & HAMMERSTEIN'S

"CAROUSEL"

GORDON MACRAE SHIRLEY JONES

DELFT THEATRE

ENDS TONIGHT!

6:50 AND 9:00

Score in the Heights of Spiritual Happiness!

The *Sous le Signe de Marie*

TOMORROW

AND SAT.

EVES. 6:45, 8:05

BIG DOUBLE FEATURE!

THE TARTARS vs THE VIKINGS!

THE WORLD TREMBLES BENEATH THEIR TERROR AND THEIR LUST!

M.G.M.—

ORSON VICTOR WELLES' MATURE

"THE TARTARS"

TECHNICOLOR

A LUX FILM PRODUCTION

PLUS THE CO-FEATURE!

MYSTERY SUBMARINE

EDWARD JUDG JAMES ROBERTSON JUSTICE LAURENCE PAINC

MATINEE SATURDAY 1:30 P.M.—OUT 3:45 P.M.

"Mystery Submarine"

3 Color Cartoons

ALSO COMEDY

CHILDREN (Under 12) 25c

REMODELING SALE at Pearce's

SALE STARTS FRIDAY — 9 A. M. — 10 DAYS ONLY

SAVE UP TO 50% or MORE ON FURNITURE & APPLIANCES

We must make room for the carpenters! We are enlarging our rug department and to do this we must sacrifice some of our big inventory of fine furniture and appliances. Savings of up to 50% and more are possible during this big sale! Listed in this ad are only a few of the hundreds of items now on sale. Come early for best selection.

REFRIGERATORS

- Reg. 269.95
Philco, 12 Ft. -----169.88
W/Trade
Big Refrigerator low price. — Has 12.2 cu. ft. capacity, 1.52 cu. ft. freezer — dairy bar in door — full width porcelain vegetable crisper — fresh meat locker. — See this buy today.
- Reg. 369.95
Philco, 12 Cu. Ft. 2-Door -----229.88
W/Trade
Big 2-door Automatic Refrigerator with custom tailored cold for different foods you store. Has 100 lb. freezer — big 12.1 cu. ft. overall storage capacity — dairy bar in door. Exclusive Philco — All automatic system produces automatic defrost plus automatic cold control.
- Reg. 449.95
Philco, 12 Cu. Ft. Deluxe -----299.88
W/Trade
Philco Automatic Air Wrap Refrigerator — with custom tailored cold — for every type of food — completely automatic — set it a forget it, makes its own adjustments for all seasons. See this deluxe beauty today. Has all of the deluxe features — sliding shelves — air wrap meat keeper — dairy bar — full width vegetable crisper.
- Reg. 339.95
Westinghouse, 13 Cu. Ft. -----219.88
W/Trade
Big Westinghouse Refrigerator with 85 lb. freezer, twin vegetable crisper — dairy bar in door — deluxe features at a low, low price.
- Reg. 349.95
Westinghouse, 13 Cu. Ft. 2-Door -----249.88
W/Trade
Big Freezer Capacity — deluxe 2-door refrigerator with twin vegetable crispers — dairy bar — butter & cheese compartment — adjustable shelf.
- Reg. 399.95—Completely Frost Free
Westinghouse, 13 Cu. Ft. 2-Door -----299.88
W/Trade
With 110-Lb. Frost Free Freezer — Big Capacity Frost-Free Refrigerator section — Full Width Vegetable Crisper — Dairy Bar in Door — End messy defrosting forever with one of these new Frost-Free Refrigerators.
- Reg. 449.95—With Bottom Freezer
Westinghouse, 14 Cu. Ft. 2-Door -----349.88
W/Trade
Big 162-Lb. Capacity Bottom Freezer — Frost-Free Refrigerator Section — With Deluxe Adjustable Shelving — Twin Vegetable Crispers — Dairy Bar in Door — A big, big value at a low, low price. See it today!

WASHERS & DRYERS

- Reg. 249.95 Westinghouse
Laundromat Automatic Washer -----149.88
W/Trade
Big capacity standard model Laundromat — with water temp. control. Convent slant front loading door — 5 year transmission warranty — floor sample only.
- Reg. 399.95 Westinghouse
Laundromat Automatic Washer -----219.88
W/Trade
Deluxe model with 8 program computer control system — has soap & water saver — weigh to save door — fabric conditioner dispenser — automatic water temp. control. Only 2 to sell at this low price.
- Reg. 329.95 Westinghouse
Automatic Electric Dryer -----249.88
W/Trade
Deluxe model with 8 program computer control — convenient loading door — lint trap — automatic dry setting for all types of fabrics — only one at this sale price.
- Reg. 249.95 Westinghouse
Automatic Electric Dryer -----159.88
One only — Westinghouse Dryer with 4 heat selector control — automatic dry setting for different fabrics — direct air flow drying system.
- Reg. 309.95
Maytag No-Vent Dryer -----189.88
One only — Maytag Automatic Dryer with No-Vent Drying System—Floor Sample.
- Reg. 549.95 Westinghouse
Combination Washer & Dryer -----299.88
One only — Demonstrator with Automatic Wash Cycle — Water Temperature and Water Level Control — Automatic Dryer Cycle — Wash and Dry all in one operation.
- Reg. 199.95
Maytag Halo of Heat Dryer -----149.88
Famous Halo of Heat Dryer for safe low heat drying, dries at little more than body temperature. Fast too — even diapers dry in 28 to 35 minutes.

EXTRA SPECIAL

WESTINGHOUSE'S FINEST
WASHER --- Reg. 469.95
DRYER --- Reg. 369.95

Total ----- 839.90

BOTH FOR ONLY

\$499⁸⁸ W/TRADE
ONE SET ONLY

Here is one of the biggest values in our big sale. The most automatic pair of laundry twins available. Push button controls set washing for any type of washing program — and just a flick of the dial sets the companion dryer for any type of drying program. Fully guaranteed.

REG. VALUES TO \$59 MATTRESSES OR BOX SPRINGS

\$33

One group of fine mattresses & box springs by Sealy — Simmons — King Koll — some only one of a kind — full or twin size — all at one low price. Buy now & save.

LIVING ROOM SUITES

- Reg. 229.95—Foam Rubber, Nylon, Modern, Brown
2-Pc. Suite—International -----169
- Reg. 269.95—Wide Slant Arms, Foam Cushions, Nylon, Choice Toast or Brown
2-Pc. Suite—International -----199
- Reg. 279.95—Wide Arm, Foam Cushions, Nylon Upholstery, Choice Brown or Beige
2-Pc. Suite—International -----219
- Reg. 269.95—Wide Arms, Foam Cushions, Nylon, Choice of Turquoise or Brown
2-Pc. Suite—International -----199
- Reg. 269.95—With Wide Slant Arms, Green Frieze Upholstery, Slightly Soiled
2-Pc. Suite -----179
- Reg. 399.95—Custom Built, Foam Cushions, Nylon Matelasse Upholstery, Toast
French Provincial Sofa -----249
- Reg. 399.95—With Foam-Cushions Back and Arms, Nylon, Beige, Slightly Soiled
2-Pc. Suite -----199
- Reg. 360.00—With Foam Rubber Cushions, Dark Brown Nylon Upholstery
2-Pc. Mastercraft -----279
- Reg. 265.00—4-Cushion, Wing Back Style, Brown Tweed Foam
93" Colonial -----239

CHAIRS

- Reg. 99.95—With Hi-Back, Foam Rubber, Beige Upholstery
Lounge Chair -----49
- Reg. 39.95—Choice Styles and Colors
Platform Rockers -----29
- Reg. 59.95—Nylon Upholstery, Mauve
Swivel Rockers -----39
- Reg. 49.95—Colonial, Choice Colors
Swivel Rockers -----39
- Reg. 29.95—Armless, Red Plastic
TV Chair -----14
- Reg. 59.95—Danish Modern, Beige and Brown Stripe
Lounge Chair -----29
- Reg. 104.00—Choice Coral or Turquoise Nylon
Swivel Chairs -----79
- Reg. 189.95—Karpén, Nylon, Choice Styles and Colors
Lounge Chairs -----129
- Reg. 199.95—French Prov. Custom Built—Choice Beige or Gold
Lounge Chairs -----129
- Reg. 115.00—Foam Cushioned, Red or Gold Tweed Upholstery
Wing Chairs—Ethan Allen -----99

HOLLYWOOD BEDS By SEALY

TWIN SIZE

\$59

- INCLUDES—
• INNERSPRING MATTRESS
• MATCHING BOX SPRINGS
• PLASTIC UPHOLSTERED HEADBOARD
• STEEL BED FRAME

U.P.
TO
36
MONTHS
TO PAY

Pearce's
QUALITY AND SERVICE SINCE 1881

329 W. WASH. ST.

CA 6-9956

MARQUETTE

HOOVER CONSTELLATION VACUUM

CLEANER

WITH ATTACHMENTS

REG. \$59.95

\$39⁸⁸

BEDROOM FURNITURE

- Reg. 219.95—Double Dresser, Chest, Bookcase Bed, Dust Proof, Plastic Tops
3-Pc. Bedroom—Walnut -----159
- Reg. 229.95—Triple Dresser, Chest, Bookcase Bed
3-Pc. Bedroom—Danish Walnut -----179
- Reg. 229.95—Dust Proofed Plastic Top, Double Dresser, Chest, Panel Bed
3-Pc. Bedroom—Casual Walnut -----179
- Reg. 269.95—Bookcase Bed, Chest, Double Dresser
3-Pc. Bedroom—Blonde—Kroehler -----199
- Reg. 299.95—Bookcase Bed, Chest, Double Dresser
3-Pc. Bedroom—Walnut—Kroehler -----219
- Reg. 299.95—Double Dresser, Chest, Panel Bed
3-Pc. Bedroom—Traditional Mahogany -----219
- Reg. 409.88—Cherry, Triple Dresser, Chest, Panel Bed
3-Pc. Bedroom—French Provincial -----329
- Reg. 429.95—Pecan & Walnut—Dble. Dresser, Chest, Panel Bed
3-Pc. Bedroom Drexel—Contemporary -----299
- Reg. 148.00—Solid Walnut
Double Dresser & Mirror -----119
- Reg. 125.50—Solid Walnut
Single Dresser & Mirror -----99
- Reg. 115.00
Chest—4-Drawer—Solid Walnut -----89
- Reg. 69.50
Corner Desk—Solid Walnut -----49
- Reg. 45.00
Panel Bed—Solid Walnut -----39
- Reg. 62.50
Spindle Bed—Solid Walnut -----54
- Reg. 199.95—Colonial—Solid Cherry
Double Dresser & Mirror -----149

ODD CHESTS

Walnut — Mahogany — Maple Finishes

\$39⁸⁸

ONLY 7 TO SELL AT THIS LOW PRICE

SLEEP SOFAS

- Reg. 129.95—Green Nylon Upholstery—Slightly Damaged
Sofa Bed—With Lined Oak Arms -----89
- Reg. 119.95—Green Tweed Upholstery—Blonde Arms
Sofa Bed -----89
- Reg. 119.95—Maple Arms, Charcoal Brown Upholstery
Sofa Bed—Colonial -----89
- Reg. 279.95—Tan Expanded Plastic Uphol., Slightly Damaged
Sealy Sleep Sofa—With Posturepedic Mat. 199
- Reg. 99.95—Has 2 Bolsters, Green Colonial Print Upholstery
Simmons Divan—Opens to Twin Beds -----79
- Reg. 119.95—Beige, Opens to Sleep 2
Sofa Bed—Simmons -----99

Mattresses or Box Springs

VALUES TO \$49.95

\$19⁸⁸

FULL OR TWIN SIZE
DAMAGED IN OUR WAREHOUSE
IDEAL FOR CAMP USE

CARPETING & RUGS

- Reg. 8.95 Sq. Yd.—Embossed Pattern, Nutria, 15' Wide, Limited Quantity
All-Wool Wilton -----Sq. Yd. 5.88
- Reg. 6.95 Sq. Yd.—Loop Pile, Gold, 12' Wide
All-Wool, Foam Back Carpeting-----Sq. Yd. 4.88
- Reg. 8.95 Sq. Yd.—With Heavy Foam Pad Back—Nutria Tweed, 12' Wide
All-Wool Tweed -----Sq. Yd. 5.88
- Reg. 253.34—Embossed Loop Pile, Forest Green
15'x13'4" All-Wool Wilton -----179.88
- Reg. 229.95—Embossed Loop Pile, Nutria Tweed
12'x15'9" All-Wool Wilton -----159.88
- Reg. 83.40—Slightly Damaged
12'x9' All-Wool Beige Tweed -----44.88
- Reg. 175.30—Twist, Brown & Beige Tweed
15'x8'9" All-Wool -----119.88
- Reg. 9.95—Choice Patterns & Colors
27" x 36" Discontinued Rug Samples -----2.88

9x12 RUGS

\$29⁸⁸

TWEED — LOOP PILE — WITH FOAM BACK
CHOICE OF COLORS:
BEIGE — CHARCOAL — BROWN — GREEN — GOLD

MISCELLANEOUS

- Reg. 19.95
Step Tables, Blonde Modern -----9.88
- Reg. 29.95
Step Tables—Walnut Modern -----14.88
- Reg. 39.95—Slightly Marred
End Table—Leather Top Mahogany -----19.88
- Reg. 39.95—Slightly Damaged
Lamp Table—Leather Top Mahogany -----19.88
- Reg. 59.95—Leather Top, Floor Sample
Corner Table—Mahogany -----29.88
- Reg. 8.95
Table Lamps—Choice Styles -----4.88
- Reg. 19.95
Tree Lamps—Brass—3 Light -----11.88
- Reg. 1.25
Sofa Pillows—Assorted Colors, Shapes -----1.00
- Reg. 29.95—Floor Sample
Snack Tables—Brass—Set of 4 -----14.88
- Reg. 29.95—Floor Sample
TV Trays—Fiber Glass—Set of 3 -----8.88
- Reg. 16.95
Table Lamps—One of a Kind -----6.88
- Reg. 29.95—Upholstered Sides
Corner Table—Plastic Top -----9.88
- Reg. 249.95—Westinghouse—Floor Sample
Hi-Fit Set—Mahogany Console -----149.88
- Reg. 209.95—Floor Sample
TV Portable by Westinghouse -----149.88

PRE-OWNED FURNITURE

LIKE NEW

- Reg. 399.95—3-Pc. Beige
SECTIONAL SOFA ----- \$199.95
- Reg. 29.95—Floor to Ceiling—Black
ROOM DIVIDER ----- \$15.00
- Reg. 19.95
TABLE LAMP ----- \$9.95
- Reg. 249.95
8-PC. BEDROOM OUTFIT . . . \$129.95
Includes — Double Dresser, Bookcase Bed Complete, Chest of Drawers, 2 Dresser Lamps, Floor Lamp.



Col. Madison M. McBrayer (left), commander of the 410th Bombardment Wing (SAC), K. L. O. Roush after it was announced the two would be Sawyer Air Force Base, congratulates Lt. Col. Joseph B. McGee (center) promoted to the grade of colonel.—(USAF photo).

Two At Base Promoted To Full Colonel

Lt. Col. Raymond O. Roush and Lt. Col. Joseph B. McGee, both members of the 410th Bombardment Wing (SAC), at K. I. Sawyer Air Force Base, have been promoted to full colonel.

Of the 646 promoted, 37 are assigned to 2nd Air Force headquarters or wings, like the 410th. Line officers account for all but 40 of the USAF total.

Roush is wing deputy commander for maintenance. Prior to his arrival here, he was the assistant deputy commander for maintenance at Chennault AFB, La.

21-Year Veterans
A 21-year veteran, Roush completed flight training in Novem-

ber 1942. He spent 21 months in the European Theater during World War II and an additional three and a half years in France and Germany in the early 1950s. He was at Chennault five years before coming here.

The former Hobbs, N. M. resident is married and the father of three children: Ray, 16; Ruthie, 14; and David, 12. He and his wife, Gene, and the children live at 232 Fortress on base.

McGee is the chief of the operations plans (combat operations) division in the operations directorate. He came here from Barksdale AFB, La., in June, 1960.

A Grand Rapids native, McGee flew B-29s during World War II and was stationed in the China-Burma-India Theater most of the time. He spent three years in Florida at various bases after the war, and was also in England a year. He has been stationed at March AFB, Calif., and the White Sands Proving Ground, N. M.

He and his wife, Evelyn, and son Joe Jr., live at 491 Hustler on base.

He has a married daughter, Marcia, in Atlanta, Ga.

Yield Signs Planned For Seven Areas

"Yield right-of-way" signs will be erected this week by the city at seven additional areas in the city as safety and traffic control measures.

City Manager Thomas Moore and Chief of Police Donald C. Hermanson notified the city commission this week of their recommendation in this matter.

The commission asked the manager to place the order in effect on a 90-day trial basis, after which, if the systems appear to operate successfully, the order for these seven places will be made permanent. Hermanson made the study on the intersections, with his study

being approved by the manager. The yield signs will be set up at the following locations:

1. On W. Bluff St., with traffic yielding to N. Sixth St. (a hill).
2. On W. Bluff St., with traffic yielding to N. Fifth St. (also a hill).
3. On W. Bluff St., with traffic yielding to Seymour Ave. (a hill).
4. On Waldo St., where it intersects with W. Fair Ave.
5. On Norway St., with traffic yielding to W. Fair Ave.
6. On Norway St., with traffic yielding to W. Kaye Ave.
7. On Northrop St., where it intersects with W. Fair Ave.

Chief Hermanson noted that the latter four concern the Willard M. Whitman School area.

Gregory Peck Has His Eye On 2 Races

By BOB THOMAS
AP Movie-Television Writer
HOLLYWOOD (AP) — Gregory Peck is a man with two races on his mind—the Grand National and Oscar.

After he finishes his day's work on "Capt. Newman, U.S.A." today, the actor will head for the airport to begin a trip to Liverpool, England. On Saturday he will see his horse, Owen's Sedge, race in the Grand National, on

which the Irish Sweepstakes are based.

Next Monday he will report on location near Tucson, Ariz. A week from Monday he will be in Santa Monica, Calif., to see if he wins the Academy Award for his performance in "To Kill a Mocking Bird."

His chances in both races? "Well, I can't finish any worse than fifth in the Oscars," he com-

mented. "As for the Grand National, it's victory enough just to have a horse that can qualify to run."

Peck's acting career has been duly publicized. Little is known about his racing experience. "It hasn't been much," he admitted. "About 10 years ago John Huston and I got excited about a racing enterprise while we were making 'Moby Dick.'"

FINANCIAL STATEMENT OF GHOCOLAY TOWNSHIP

RECEIPTS	
Balance On Hand March 20, 1962	\$ 5,885.87
Sales Tax Diversion Fund	15,734.49
Intangible Tax	2,784.33
Rental Town Hall	297.00
Trailer Court Fees	260.50
Interest, Savings Certificate, Transfers	21,631.80
Total	\$47,176.92
DISBURSEMENTS	
Administration	3,803.91
Operating	3,698.87
Maintenance	3,206.58
Improvements	20,711.37
Paid on Bank Loan	3,800.00
Spec. Area Program Development	2,900.00
Balance On Hand March 31, 1963	2,753.99
Total	\$47,176.92

CLIFFORD JOHNSON
CLERK

INVESTMENT BONDS A SAFE AND SANE SAVINGS PLAN

First Mortgage 6% Real Estate & Revenue Bonds
Bonds Mature from 4 to 14 years.

Bonds bearing 6% interest, payable semi-annually, are now being sold by the Marquette Church of Christ. This bond program is backed by National Plan, Inc. of Fort Worth, Texas. A convenient payment plan makes this plan practical for the individual investor. For further information or an appointment call Canal 6-2310 or write to: Rodney Wald, Box 372, Marquette, Mich. Personal mail call DI 6-3710.

NO MONEY DOWN ON CREDIT AT WARDS—JUST SAY "CHARGE IT!"

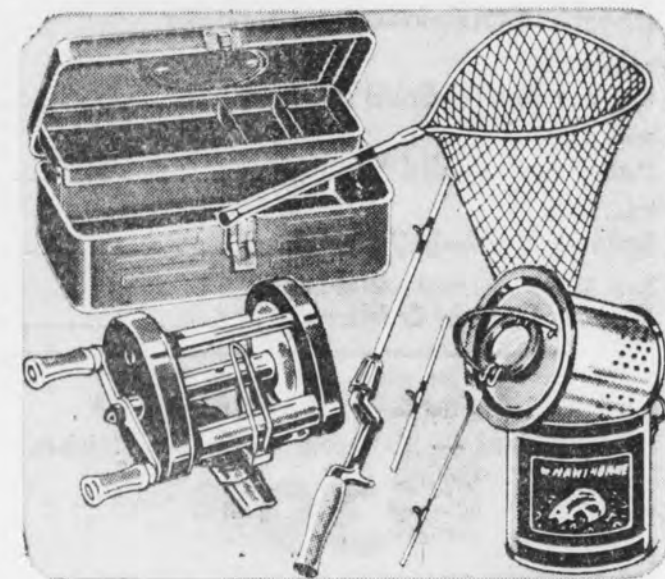

FISHING SPECIALS VALUE-PACKED ITEMS FOR ANGLERS

Choose from this wide variety of equipment: steel tackle box, sturdy bait-casting rod, minnow bucket or handy landing net.

99c
EACH

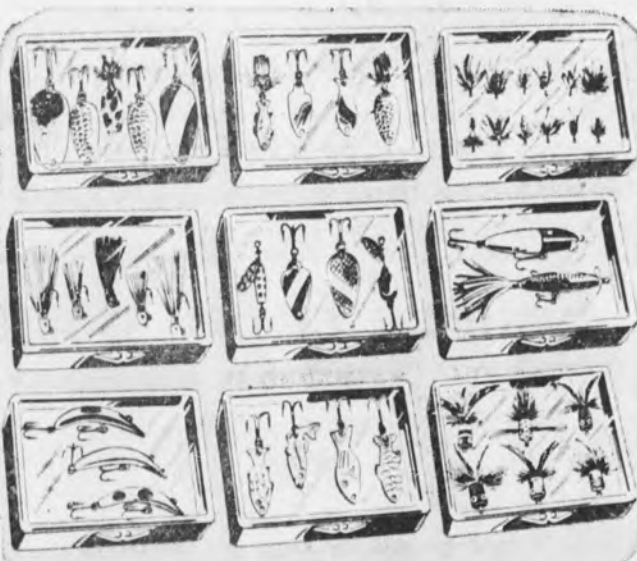

LURE ASSORTMENT

TAKE YOUR PICK—WIDE SELECTION

Sensational low prices on top-quality lures! Among this large selection you're sure to find some to suit your particular fishing needs. Scoop up a few today!

88c

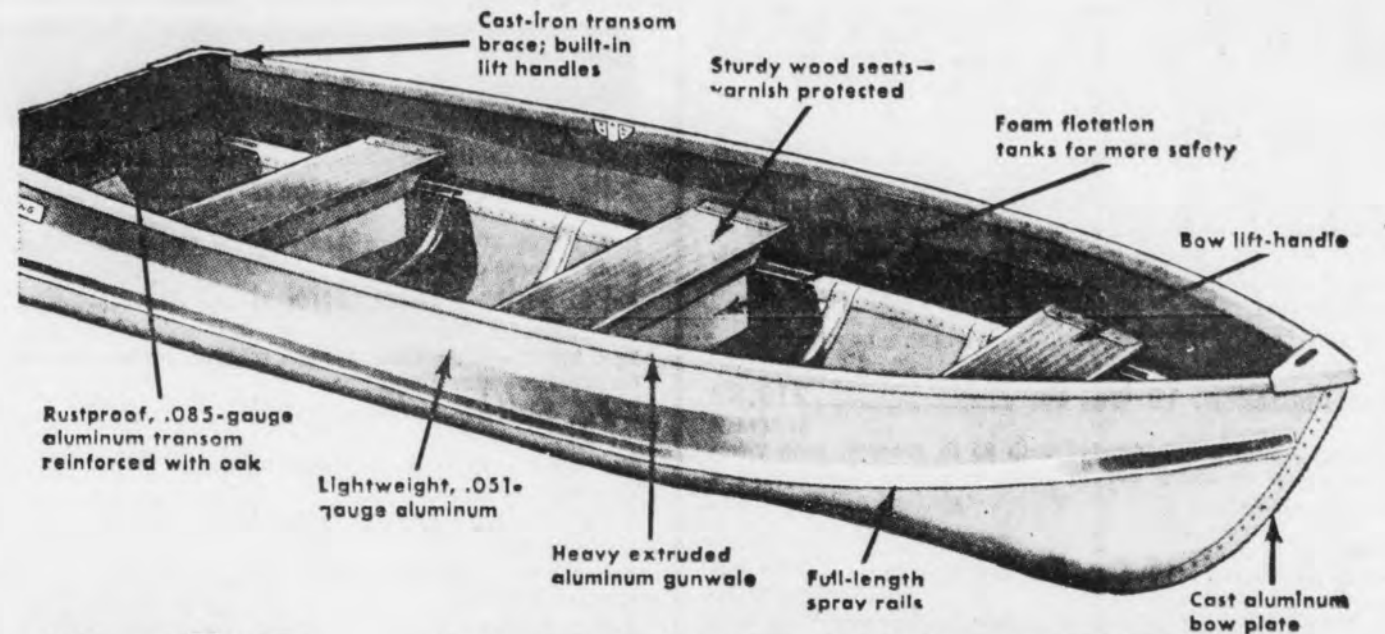

IT'S ALUMINUM Sea King 12-ft. auto-top boat

LAY AWAY TODAY
PAY NOTHING TIL MAY 15

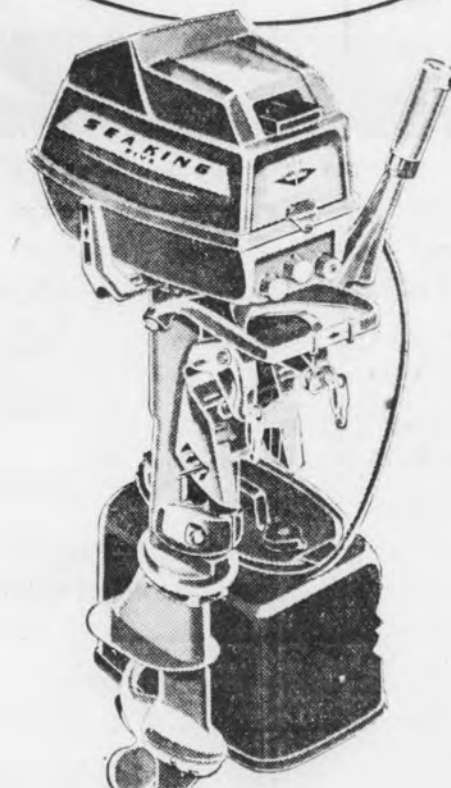

REGULAR 00.00
BOOT WADERS

12⁹⁵

Chest high ... stay dry! Rubberized, coated canvas stays flexible. Cleated feet. Sizes 7 to 12.

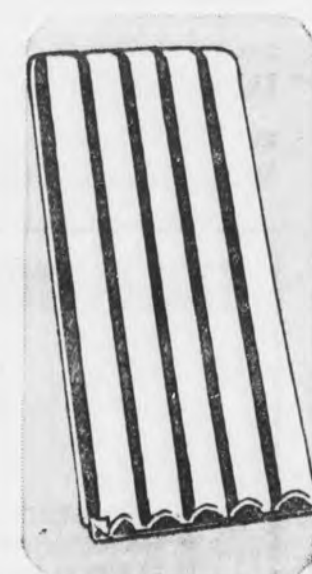

5-TUBE RUBBER
AIR MATTRESS

5⁰⁰

Closely woven rayon cover with rubberized backing assures maximum wear. 72x24 inches inflated.



FAMOUS ZEBCO
ROD-REEL SET

10⁸⁸

No backlash! "Scottee" spinning reel pre-spooled with monofilament line. 2-pc. solid fiber glass rod.

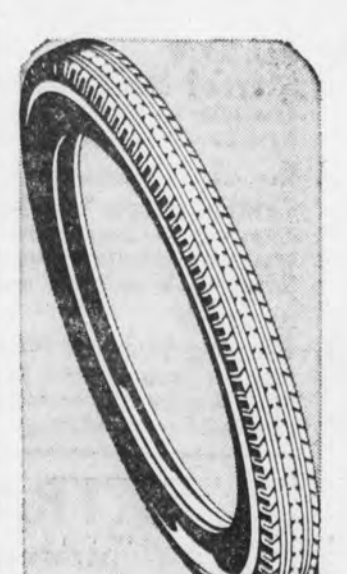

1.89 HAWTHORNE
BICYCLE TIRES

24" TIRE . . . 2.09
26" TIRE . . . 2.19

20.24, 26-In. Balloon Tubes; Reg. 1.29

NO MONEY DOWN **\$144*** F.O.B. Factory

So lightweight and easy to handle—you can put it on the car-top with ease, then you're off to your favorite lake for fishing or family boating fun. This boat's got the strength, stability and safety features (like the non-skid floor) you want.

Sea King 14-ft. aluminum auto-top boat \$192

SEA KING 5-HP OUTBOARD—THE FISHERMAN'S FAVORITE

Purrs along at 1 1/2-mph trolling speed, surges to 12 mph smoothly, silently (5 separate silencers). Full gearshift; 6-gal. fuel tank. Sea King 15-HP motor . . . \$311
Sea King 40-HP motor . . . \$560

\$195

No Money Down

SEA KING 900-LB. TRAILER—REG. \$149

Carries boats up to 16 ft. Axles adjust to suit various loads. 650-lb. boat trailer \$117

\$134 No Money Down

Television -- Radio

Cable TV viewers will find their stations on different channels as follows: Ch. 6 becomes Ch. 5 on Cable — Ch. 11 becomes Ch. 4 and Ch. 5 is Ch. 2.

TONIGHT TOMORROW TELEVISION PROGRAMS

THURSDAY NIGHT	
6:30—6—Going My Way	11—Jane Wyman
11—News Block	12:30—6—Search for Tomorrow
7:00—5—Newsline	5—Truth or Consequences
11—ABC News	11—Yours For A Song
7:15—5—Huntley-Brinkley	12:45—6—Guiding Light
7:30—6—Sea Hunt	1:00—6—College of the Air
5—Wide Country	5—Noon Newsline
11—Ozzie & Harriet	11—Noon Report
8:00—6—Perry Mason	1:05—5—Afternoon
11—Donna Reed Show	1:30—6—As the World Turns
8:30—5—Dr. Kildare	11—AV Course
11—Leave It To Beaver	5—Ann Southern
9:00—6—Twilight Zone	2:00—5—Merv Griffin Show
11—My Three Sons	6—Password
9:30—5—Hazel	11—Tennessee Ernie Ford
11—McHale's Navy	2:30—11—Father Knows Best
6—Nurses	6—Housatonic
11—Alcoa Premiere	3:00—5—Loretta Young Show
5—Andy Williams	6—To Tell The Truth
11:00—6—News, Sports, Weather	11—Day In Court
5—Newsline	3:30—3—Young Dr. Malone
11:20—11—Thriller	6—At Home With Ingrid
11:30—5—Tonight	11—Seven Keys
6—Superior Showcase	4:00—5—Match Game
Tonight & Every Night!	11—Queen for a Day
FRIDAY	
8:00—5—Today Show	6—Secret Storm
9:00—6—Capt. Kangaroo	4:30—5—Make Room For Daddy
10:00—6—Calendar	11—Who Do You Trust
5—Say When	6—Edge of Night
11—Jack LaLanne	5:00—11—American Bandstand
11—Crusader Rabbit	5—B'Wana Dan
5—Play Your Hunch	6—Mickey Mouse
11:00—6—The McCoys	5:15—5—Early Show
5—Price Is Right	5:30—11—"Suddenly It's Spring"
11—Romper Room	6—Darby O'Giz
6—Pete & Gladys	5:45—6—"Republican Political Program"
5—Concentration	5:55—6—Community Calendar
12:00—6—Love of Life	6:00—11—Superman
	6—News, Ski Tips, Sports, Weather

WDMJ RADIO 1320 ON YOUR DIAL

THURSDAY	
6:00—Paul Harvey	7:55—News Around The World
6:05—Dinner Moods	8:10—Coffee Club
6:45—Family Devotions	8:25—Mich. News
7:00—Bob Considine	8:30—Value Rated Tune Time
7:05—Tom Harmon	8:45—Morning Bell
7:15—Easy Listening	8:55—Paul Harvey
7:30—Land Of Music	9:00—Breakfast Club
7:55—ABC News	9:55—ABC News
8:00—Land Of Music	10:00—Michigan News
8:20—Sacred Heart	10:05—Morning Meditations
8:45—Easy Listening	10:15—Teachers Report Card
8:55—ABC News	10:30—Hits for the Mrs.
9:00—Sandman Serenade	10:55—ABC News
9:55—ABC News	11:00—Shopper's Guide
10:00—Dick Clark	11:25—New Faces
10:05—Bill Owens Sports	11:30—Shoppers Guide
10:10—Easy Listening	12:00—Weather Summary
10:25—Weather	12:05—Michigan News
10:30—Pat Boone Show	12:10—World News
10:45—Easy Listening	12:20—Sports Review
10:55—Late News	12:30—Bowling Hi-Lites
11:00—Sign Off	12:35—Luncheon Melodies
FRIDAY	
5:53—Sign On	1:00—Paul Harvey
5:55—News	1:15—Mary Blaine
6:00—Morning Bell Show	1:30—Showcase
6:25—Michigan & Local News	1:55—ABC News
6:30—Morning Bell	2:00—Fair
6:55—Sports	2:55—ABC News
7:00—Dawn Patrol	3:00—Michigan News
7:15—Weather Forecast	3:05—Showcase
7:20—News In Brief	3:55—ABC News
7:25—Road Report	4:00—Showcase
7:30—Morning Bell	4:55—ABC News
7:45—Mobil Sports	5:00—Michigan News
8:00—Morning Bell	5:05—Showcase
	5:25—The Scoreboard
	5:30—Flight Log
	6:00—Paul Harvey

SATISFACTION GUARANTEED OR YOUR MONEY BACK AT WARDS!

Hearing On Sunday Closing Law Set By County April 24

Marquette County's board of supervisors will hold a public hearing on the so-called "Sunday Closing Law" proposal at its next regular meeting, scheduled for Wednesday, April 24.

The board considered the matter at its monthly meeting held in the courthouse here yesterday afternoon and noted that a public hearing must be held before any action can be taken.

Under the act, county action is required, after a hearing, to determine whether it will come under or exempt itself from the law, which would require certain stores to be closed on Saturdays or Sundays.

The board's budget and executive committee indicated it was not in favor of the law, stating: "This places unnecessary restrictions on the selling of goods, wares and merchandise by the business houses within our county the committee feels steps should be taken, as provided by law, to exempt Marquette County from its provisions."

Ask Advance Statements
Board Chairman Carl W. Corneliuson, Isl. Speming, announced that all individuals, organizations, groups or businesses who plan to make appearances for or against

Board Okays Purchase Of Sheriff's Car

Purchase of a new eight-cylinder Ford Galaxie Mainliner for the Marquette County Sheriff's Department was approved by the county board of supervisors at its monthly meeting in the courthouse here yesterday afternoon.

As recommended by its budget and executive committee, the board authorized the acceptance of the proposal made by Olson Motors, Inc., of Marquette on a car with a 220-horsepower engine at a price of \$769.30 (with trade).

Specifications called for an automobile with heavy duty equipment and the new car purchase is made in accordance with the board's past policy.

Other Bids Listed
Other proposals were received from:

Hornbogen Auto Sales, Marquette, on (1) a 1963 eight-cylinder Plymouth "393" police special, \$950, and (2) a 1963 eight-cylinder Plymouth police special with a 265-HP engine, \$1,000.

Speker Motor Sales, Marquette, on (1) a 1963 eight-cylinder Dodge Police Pursuit, \$880, and (2) a 1963 eight-cylinder Dodge Model 880, \$1,180.

Olson Motors also offered (1) a 1963 eight-cylinder Ford Galaxie Mainliner, \$733, and (2) a 1963 eight-cylinder Ford Galaxie Mainliner with 300-HP engine, \$830.10.

State Week 'Ag' Post Goes To Bowers

Gail E. Bowers, Menominee County agricultural agent, 22 years, today was named regional chairman of the agricultural committee for Michigan Week by J. Willis Owen of Marquette Region 2 chairman.

Bowers will head the committee for the Counties of Menominee, Dickinson, Delta, Marquette and Alger.

Bowers holds bachelor's and master's degrees from Michigan State University and taught vocational agriculture at Remus and Stephenson before becoming agricultural agent in Menominee Aug. 1, 1941.

Number Of 'Firsts'

In his 21 years in the Upper Peninsula, Bowers has scored a number of "firsts." He was the first to start a soil conservation district in the U. P., first to start an ABA district in the U. P., started the first owner sampling milk testing in Michigan, launched the first central milk testing laboratory in Michigan, started the first soil testing laboratory in the U. P. and started the first "mail in" milk testing in Michigan.

His Holstein herd is a frequent winner at the U. P. State Fair in Escanaba.

The Mining Journal 166

Published by THE MINING JOURNAL CO., Ltd., daily except Sunday and legal holidays at Marquette, Michigan and especially devoted to Upper Peninsula interests. Second class postage paid at Marquette, Michigan.

MEMBER OF THE ASSOCIATED PRESS. The Associated Press is authorized exclusively to the use for republication of all the local news, printed in this newspaper as well as all AP news dispatches.

Member Audit Bureau of Circulations, Mich. Press Ass'n., Inland Press Ass'n.

Subscription rate BY MAIL, All Zones: \$1.25 per month, \$2.50 two months, \$4.25 three months, \$8.00 six months and \$18.00 yearly. BY CARRIER, All Zones: 40c per week, \$1.35 one month, \$3.65 three months, \$11.70 six months, and \$23.40 yearly. Address: All Mail Subscriptions, change of address, Forms 3579, to: The Mining Journal, 249 Wash. St., Marquette, Mich.

County Clerk Lloyd LeVasseur in Marquette by the day before the next board meeting, or, in other words, by 3 p. m., Tuesday, April 23.

At the same time, the supervisors heard a communication read yesterday by LeVasseur from the Rev. Albert R. Parker, pastor of the Seventh-Day Adventist Church, Marquette, opposing the Sunday closing law, since, he said, "it is an infringement on our hard-bought liberties, particularly religious liberty."

Turned Down Elsewhere
"This law makes a common criminal of an individual who engages on one day a week in activities which are right and lawful on other days."

The minister charged the law "is discriminatory, hampers free trade

House Set To Write Tax Measure

WASHINGTON (AP) — The House Ways and Means Committee, which has heard some 200

and does not fulfill its stated purpose." The law has already been turned down, among other countries in the state, by Alger, Baraga, Houghton, Schoolcraft and Delta Counties (despite some support for it in Delta and although an appeal is pending in Schoolcraft County).

witnesses on President Kennedy's tax cut and revision proposals, starts next week the even longer task of writing a bill.

Informed guessing on Capitol Hill is that the legislation will go to the House for action in June and that it will contain more immediate tax reduction than Kennedy recommended—about \$3 billion—though ultimately the reduction might level off at about his long range figure—\$10.2 billion.

Revisions
Moreover, most congressional observers will be surprised if the committee incorporates in this year's bill more than a minimum of the tax revisions that Kennedy called necessary reforms and re-couplings of some of the revenue sacrificed by slashing tax rates.

Two Salesmen From Marquette Win Ford Award

Two members of the sales staff of Olson Motors, Inc., Marquette, will be presented Ford Motor Co.'s 300-500 Club award at a dinner meeting to be held at the Schroeder Hotel, Milwaukee, this Saturday.

They are Guy A. Petersen and Don Grossbauer. Blair P. Scanlon, Rockford district sales manager, said 300-500 Club membership awards are presented for excellent retail performance. The Ford 300-500 Club was founded in 1950 to recognize the performance of outstanding

Ford salesmen throughout the country. Scanlon added that the average 300-500 Club member sold nearly \$400,000 worth of automotive mer-

chandise in qualifying for national honors. Forty-eight U.S. companies make automobile tires.

NOTICE
MARQUETTE TOWNSHIP ANNUAL MEETING
WILL BE HELD AT
3:30 P.M. SATURDAY, MARCH 30th
AT THE
TOWNSHIP HALL, BANCROFT LOCATION
J. S. PETERSON
CLERK



Riverside 4-SQUARE GUARANTEE

1. Against road hazards for the specified time. Adjustments prorated on months used.
2. Against defects in materials, workmanship for life of tread. Adjustments prorated on tread wear.
3. Nationwide service at all branches.
4. Satisfaction guaranteed nationwide. Adjustments based on sale price when returned.

TRAILER LOAD SALE!

all factory-fresh,
all guaranteed nationwide
...all at low, low prices!

TRUCKERS! POWER-GRIP HEAVY SERVICE NYLON

Combines the best of rib and traction design for year 'round use! Tough, 4-ply Nylon body for impact resistance.

12⁹⁵
6.00-16, 6-PLY RATING

6.50-16, 6-PLY RATING 17.95*
7.00-15 6-PLY RATING 20.95*
* Plus Excise Tax. No Trade-In Required.

RIVERSIDE AIR CUSHION

GUARANTEED 18 MONTHS
4-Ply Nylon cord body for durability. Road-gripping tread.

10⁸⁸
6.70-15, 7.50-14 Tubeless 12.88*
7.10-15, 8.00-14 Tubeless 15.88*
6.70-15 Tube-Type Blackwall

ON MONEY DOWN! FREE MOUNTING

A WHOLE Trailer Load Of Tires!

RIVERSIDE PASSENGER & TRUCK TIRES

ALL FACTORY FRESH, GUARANTEED!

INSTALLATION AVAILABLE

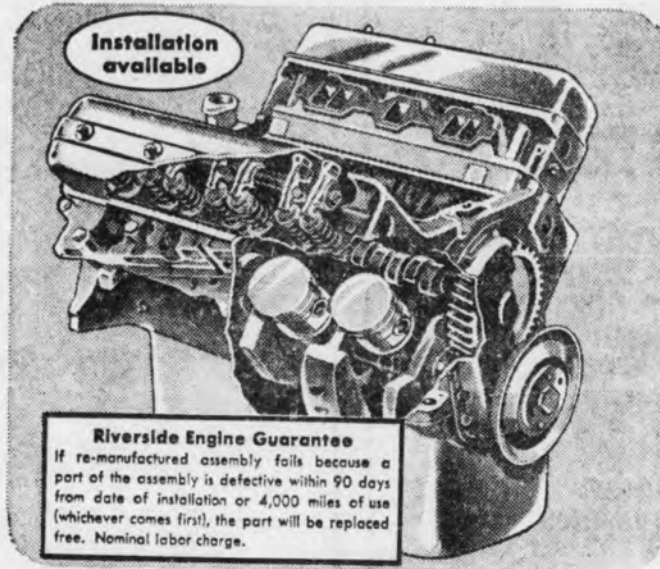

Riverside Engine Guarantee
If re-manufactured assembly fails because a part of the assembly is defective within 90 days from date of installation or 4,000 miles of use (whichever comes first), the part will be replaced free. Nominal labor charge.

RESTORE POWER WARDS RIVERSIDE REBUILT ENGINES

Depend on Wards! Each engine has been completely remanufactured with over 200 new parts and tested for like-new performance. Free 500-mile check.

149⁹⁵
CHEV. 1951-58
Less Head, with Trade

OTHER MAKES AVAILABLE AT SALE PRICES



15,000-MILE SHOCK ABSORBER

Low as **3⁹⁹** Each
Equal or exceed original shock absorbers. Give a smoother, more comfortable ride. Fit most cars.



MUFFLER INSTALLED

9⁸⁸
Most cars
• Riverside double-life muffler—coated inside and out to resist rust, corrosion
• With all clamps



WHEELS BALANCED

5⁶⁰
4 wheels, weights incl.
Avoid excessive tire wear! Stop in today —you'll feel the difference as you drive!



SAFETY NYLON • Best in its class for tread-wear
NYLON ST-107 • Best in its class for safety

SAVE IN PAIRS

TOPPED 4 OTHER LEADING BRANDS FOR OVERALL PERFORMANCE IN TEXAS TESTS

Riverside 4-SQUARE GUARANTEE

1. Against road hazards for the specified time. Adjustments prorated on months used.
2. Against defects in materials, workmanship for life of tread. Adjustments prorated on tread wear.
3. Nationwide service at all branches.
4. Satisfaction guaranteed nationwide. Adjustments based on sale price when returned.

RIVERSIDE SAFETY NYLON

GUARANTEED FOR 21 MONTHS

- Top-quality construction in a moderately priced tire—4-ply Nylon Cord body
- Full depth, anti-skid tread
- 2400 road-gripping edges
- Best in its class for tread-wear and performance

12⁸⁸*
6.70-15 tube-type blackwall, each in pairs

Tube-Type Blackwall	Trade-in Price Each	Each In Pairs	Tube-Type Blackwall	Trade-in Price Each	Each In Pairs
6.40-15	14.95*	11.88*	6.40-15	17.95*	13.88*
6.70-15	15.45*	12.88*	6.70-15	18.45*	14.88*
7.10-15	19.45*	15.88*	7.10-15	20.95*	17.88*
7.60-15	21.45*	18.88*	7.60-15	23.45*	20.88*
8.00 8.20-15	23.95*	21.88*	8.00 8.20-15	25.95*	23.88*

*All Prices Plus Excise Tax and your old tire. Whitewalls \$3.00 more.

RIVERSIDE NYLON ST-107

GUARANTEED FOR 27 MONTHS

- Quality-built to outperform new-car tires!
- 7% deeper traction tread
- 3300 anti-skid tread edges
- Rugged, 4-ply Nylon cord
- Best in its class for safety

16⁸⁸*
6.70-15 tube-type blackwall, each in pairs

Tube-Type Blackwall	Trade-in Price Each	Each In Pairs	Tube-Type Blackwall	Trade-in Price Each	Each In Pairs
6.00-13	17.75*	16.88*	6.40 6.50-15	17.75*	15.88*
6.50-13 or 6.40 6.50-15	19.75*	17.88*	6.70-15	18.75*	16.88*
6.70-15 or 7.50-14	22.75*	19.88*	7.10-15	22.45*	18.88*
7.10-15 or 8.00-14	24.75*	21.88*	7.60-15	24.45*	21.88*
7.60-15 or 8.50-14	26.75*	24.88*	8.00 8.20-15	27.75*	23.88*
8.00 8.20-15 or 9.00-14	30.45*	26.88*			

*Plus excise tax and your old tire. Add \$3 per tire for whitewalls.

NO MONEY DOWN ON CREDIT AT WARDS—JUST SAY "CHARGE IT!"

County Stays Over Budget; Pro-Rating Of Expenses Told

Marquette County budget expenditures were still over the budget allowance during February, County Controller Robert H. DeRoche of Marquette reports.

At the same time, DeRoche explained the pro-rating of expenses for the various departments for the year, which, in part, accounts for the deficit figure.

Total budget for the year was \$233,268.72. Actual expenses for the first two months were \$62,709.59, while the total budget allowance (the appropriation plus refunds and income for the period) amounted to \$60,176.22, leaving the operating period \$2,533.37 in the red.

Five of the nine separate accounts maintained in the general county budget had deficit balances for the period, while three were operated in the black. There is no change during the year for the special appropriations account.

Normal At This Time

DeRoche noted that several accounts which had deficit balances normally have them at this time of the year, as various supplies are purchased and paid for early in the year, resulting in a considerable saving (since they are purchased in bulk numbers).

However, since the supplies last for the entire year, the expenses will be written off during the entire year. Hence, he said, these "overages" will be absorbed during the ensuing months and will completely disappear before the end of the year.

Special appropriations (for Marquette County advertising and promotion, Upper Peninsula Child Guidance Clinic, Marquette County Harvest Festival, Marquette County Historical Society, U.P. Adult Mental Health Clinic and the Bay Cliff Health Camp) amount to \$7,525 for this year.

Condition Of Accounts Told

The condition of each of the other eight accounts at the start of this month follows:

Judiciary (circuit court, justice court, prosecuting attorney and judge of probate) — \$9,908.33

budget allowance and \$479.99 over the budget.

Legislative (supervisors meetings and mileage and county clerk) — \$4,643.83 budget allowance and \$171.85 over the budget.

Finance (county treasurer) — \$2,000 budget allowance and \$178.74 over the budget.

Public safety (sheriff's department, jail, medical examiners, dog wardens, contagious diseases, county physician, mine inspector and civil defense) — \$10,309.16 budget allowance and \$711.58 over the budget.

Public records (register of deeds, elections and statistics) — \$1,666.67 budget allowance and \$240.96 over the budget.

Public building (courthouse) — \$2,920 budget allowance and \$98.35 over the budget.

General (controller, tax department, county tax commission, agriculture and extension, compensation insurance, postage and box rent and miscellaneous and contingencies) — \$3,393.75 budget allowance and \$1,508.81 over the budget.

State agencies (welfare agent, state institutions and public charges and bureau of social aid) — \$8,407.67 budget allowance and \$3,000.10 over the budget.

Duke, Iowa Scientist, At NMU April 3-4

Dr. Frederick R. Duke, professor of chemistry at Iowa State University, Ames, Iowa, will come to Northern Michigan University as a visiting scientist next Wednesday and Thursday, April 3 and 4.

Dr. Duke will lecture to the regularly scheduled chemistry classes and will visit with other student groups and individuals. His visit is sponsored by the division of chemical education of the American Chemical Society, which has received grants from the National Science Foundation for this purpose.

In addition, Duke will address the Upper Peninsula Section of the ACS at its next scheduled meeting on Tuesday, April 2. The meeting will be held at 8:15 p. m. in room W107 of Peter White Hall. Dr. Duke will discuss reactions in melted salts.

Before joining the faculty at Iowa State, Duke taught at Princeton University and Michigan State. His specialties are Oxidation-Reduction Mechanisms, Electro-chemistry, and Fused Salts and Enzymes.

Advanced Atlas Missile Passes Research Test

VANDENBERG AIR FORCE BASE, Calif. (AP)—The Air Force says an advance F model Atlas has passed a 4,000-mile research test.

FAT OVERWEIGHT

Available to you without a doctor's prescription, our drug called ODRINEX. You must lose your fat in 7 days or your money back. No strenuous exercise, laxatives, massage or taking of so-called reducing candies, crackers or cookies, or chewing gum. ODRINEX is a tiny tablet and easily swallowed. When you take ODRINEX, you still enjoy your meals, still eat the food you like, but you simply don't have the urge for extra portions because ODRINEX depresses your appetite and decreases your desire for food. Your weight must come down because as your own doctor will tell you, when you eat less, you weigh less. Get rid of excess fat and live longer. ODRINEX costs \$2.99 and is sold on this GUARANTEE: If not satisfied for any reason just return the package to your druggist and get your full money back. No questions asked. ODRINEX is sold with this guarantee by:

JOHNSON PHARMACY — 121 W. Washington — Mail orders filled.



FREE DOOR PRIZES

NOTHING TO BUY — JUST REGISTER

1. G.E. SUPER DELUXE PORTABLE MIXER W/KNIFE SHARPENER
REGISTRATION IN BUILDING DEPT. LOCATED IN BASEMENT
2. LADIES \$12.99 EASTER DRESS — YOUR CHOICE
REGISTRATION IN FASHION DEPT.
3. AIRLINE 6-TRANSISTOR RADIO
REGISTRATION IN APPLIANCE DEPT.
4. ZEBCO ROD and REEL COMBINATION
REGISTRATION IN SPORTS DEPT.

DRAWING TO BE HELD AT 5:00 P.M. MONDAY, APRIL 1st



EASTER SALE

Visit Wards New Hat Bar. Over 600 Spring Hats in the Latest Colorful Styles!

1⁹⁹ TO 7⁹⁹

Where else but Wards could you find such expensive "looks" at such an attractive price? All kinds of excitement from clothes to brims! Choose from favorite straws, nylon sheers, florals... up-to-the-minute colorings.

PARTY DRESSES in spring pastels

SO LIGHTLY PRICED TO DELIGHT YOUR BUDGET

5⁹⁸ 7-14 3⁹⁸ 3-6x



See these frothy wash 'n wear cottons, and quick-care Dacron® polyester-cottons. Little girls' swirly silhouette has a border-embroidered apron. Big girls' is cotton lined for extra fashion flare. See other styles, too.

GIRLS' EASTER HATS 2⁹⁸ CRISPLY TRIMMED VALUES IN FAVORITE SHADINGS

Pork Bargain At Stores This Week

DETROIT (AP) — When this little piggy went to market, so did some 4½ million others, and that means bargains at food stores.

Heavy marketing of a 5 per cent greater pig crop has begun across the country. Prices have dipped sharply in some places.

One national chain offers pork loin in the New York area at a range from 25 cents a pound for the rib ends to 47 cents a pound for the loin half.

Over the country, attractions almost run the full gamut: Loins, chops, steaks, bacon, ribs, sausage, hams and smoked butts.

Beef Competing

Beef, meanwhile, continues to compete for the attention of bargain hunters. Most cuts are at or below previous price levels. Roasts, steaks and hamburger all reflect heavy winter marketings.

Turkey, chicken fryers and baking hens carry the same low tags of recent months.

Eggs are a special Lenten and Passover protein source and prices are attractive.

Fish Attractions

Lenten fish attractions vary regionally.

Asparagus, beets, peppers and eggplant are growing more plentiful, and therefore, cheaper. Other attractions include carrots, celery tomatoes and salad greens.

Fruit selections include grapefruit, apples, bananas, winter pears and avocados.

How do you plan for intelligent investing?

Free booklet offers helpful advice; names 477 high-yielding, long-term dividend payers

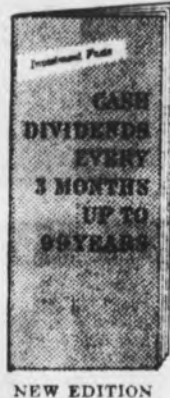

Successful investing takes skill, foresight and good judgment. Equally important, it also requires a broad knowledge of the facts about securities. "Investment Facts"—just off the press—tells you, concisely and clearly, the important, basic facts you need to know when planning your investments. In addition, it gives you facts about 477 stocks—ticker symbol, when quarterly payments began, latest cash dividend, price, and yield.

For your free copy of the new edition of "Investment Facts", mail this advertisement today.

MM



Paine, Webber, Jackson & Curtis

MEMBERS OF THE NEW YORK STOCK EXCHANGE 104-108 Harlow Block Marquette CAnal 6-2561



SWING INTO SPRING WITH new suit dresses

YOUNG-IN-HEART FASHIONS AT WARDS LILTING PRICES

10⁹⁸

Wonderful 3-piece outfits, accented with gay cotton Schifflii embroidery. Versatile fashion that shrugs off creases as it travels from Spring into Summer. Shown, from a collection, rayon and Dacron® polyester. Mocha, green, contrasting blouse. 7-15; 8-16.



BOYS' EASTER SUITS

TWO-PIECE CASUAL 5.99

Spectacular savings 'n quality with Wards meticulously tailored Easter suit. Fully lined rayon plaid jacket, solid rayon flannel slacks. Elastic back for a fine fit, cuffs. Spring colors. Sizes from 3 to 6x.

TAILORED DRESS SUIT 7.99

Easter perfect! Wool 'n Dacron polyester blend sport coat, self belted rayon flannel slacks. 3 to 6x.

BOYS' 100% WOOL BLAZERS 14⁹⁹

Traditional 3-button style, 3 patch pockets, emblem design. Rayon lined, center vent. 14-20. Jr. boys size 8 to 12 11.99

BOYS' REG. 14.98 SPORTSCOATS 14⁹⁹

Blend of Dacron polyester, mohair, wool for long wear, rayon lining. Muted tones. 14-20. Jr's. 6 to 12 11.99

Erect 21 Directional Signs For Tourists, Chamber Asks City

Erection of 21 directional signs for the benefit of tourists has been asked the Marquette City Commission by the chamber of commerce.

The chamber said it would, through its tourist division, provide two of the signs, but asked that the city "provide and maintain" the others.

Its request was ordered referred to City Manager Thomas Moore, along with Howard L. Coppens, public works superintendent, and Chief of Police Donald C. Hermanson, for a study and report back to the commission.

Among other things, the commission desires to know the cost of the signs, expense of maintaining them and the feasibility of erecting them in the places outlined by the chamber.

"The tourist season soon will be here, bringing with it several million dollars to our retailers, restaurants, hotels, motels and

bringing visitors to Marquette, we must act now to enable them to find and share our many natural wonders and recreational activities."

Chamber spokesmen said directional signs are lacking in Marquette, and that with proper signs the city can establish a reputation that "it is harder to get lost in Marquette than to find your way in other cities."

Others, the chamber stated, "Longer Stays Stought."

"The chamber is spending \$3,000 this year to promote visits by tourists to the city. We expect this year to be a banner one in the tourist industry. Our hope is to keep a visitor in Marquette longer. If we can make a two-day stopover instead of a one-day stopover we will double our business."

Chamber spokesmen said critics ask "what is there in Marquette for a tourist to see and do?" and that they say there should be signs erected to make it convenient for tourists to find places of interest.

"Our brochure on Marquette tells tourists what to do and see, but we do not have a guide service after they arrive, and personal instructions are the only ones given at the chamber office," they said.

"Dividends From Investment"

"In order to receive the most dividends from our investment in

Marquette State Prison's novelty shop and the tourist information sign at the bypass, when the route relocation is completed next year.

The other signs, which the chamber would like the city to put up, include the following:

Sign Suggestions Given

Two signs to notify visitors to stop at the chamber office.

Directional sign for Shiras Park, boat ramp, one docks, Presque Isle Park, Shiras Pool and Presque Isle Zoo, at Carol Motors Co. building.

Sign at the U.S. Coast Guard Location, to show distance to those points.

Signs at the water plant and Shiras Park giving direction to Presque Isle Park.

Signs to Sugar Loaf Mountain, boat ramp, park, in various places.

Several directional signs for the park, camp sites, Sugar Loaf and Big Bay.

Tourist Park camp site signs in various locations.

Petoskey Mayor Orders Rat Study

PETOSKEY (AP) — Mayor Fletcher Johnson has ordered a study of the problem of ridding the city dump of rats. He acted on a housewife's complaint that rats from the dump are getting

Tech Given Science Grant Of \$7,567

HOUGHTON — Dr. Kenneth M. McMillin, associate professor of mathematics and director, analog computer laboratory, Michigan Tech, has been awarded a \$7,567 National Science Foundation grant for a summer conference on analog computation.

The three-week program will open Aug. 26 and close Sept. 13. It represents the sixth NSF grant Dr. McMillin has received in the past four years and is his second for 1963.

Earlier this year he received a \$36,700 grant for a 10-week summer institute in numerical analysis, digital computer programming, analog computation and field problem analogs, which will start June 10. He conducted a similar institute last summer, and

during the summers of 1959 and 1961 he directed three conferences in analog computation.

Limited Enrollment

The conference will be open to college teachers of one of the physical sciences mathematics or engineering, and enrollment will be limited to 12. Those who successfully complete the course may earn three quarter hours of graduate credit.

Course objective is to introduce participants to the study of analog computation through extensive laboratory experience with relatively low cost equipment. In the selection of participants, preference will be given to applicants who are faculty members of colleges or universities having analog computation facilities or considering acquiring such facilities.

Armed Forces

Ensign Charles E. Antilla, son of Mr. and Mrs. Arthur E. Antilla, Republic, is undergoing radar intercept training at the Naval Air Station, Glynnco, Ga.

Recently completing the 15-week course in radio-teletype operation at the Southeastern Signal School, Ft. Gordon, Ga., is Pvt. Edward V. Aho, son of Mr. and Mrs. William V. Aho, Trenary.

Donald G. Montcalm, son of Mr. and Mrs. Donald E. Montcalm, 407 W. Onota St., Munising, has been promoted to airman 2/c in the USAF.

Currently undergoing advanced

training in Co. C of the 2d Training Brigade's 7th Battalion at Ft. Knox, Ky., is Pvt. Robert L. LaMora, son of Mr. and Mrs. Douglas E. LaMora, 325 E. Arch St., Marquette.

CLEARANCE SALE

Values To \$2.50
ASH TRAYS ---- \$1.00
Individual, Nested Or Large Ceramic

8 Coasters
4 TV TRAYS ---- \$1.00

1817 TIDBIT
DISH & SPOON ---- \$1.00

Reg. \$4.50 International
DEEP SILVER
Salad Spoon & Cold Meat Forks
Now ---- \$1.00 Ea.

\$1.50 SPECIAL
Bone China Cups and Saucers,
3-Pc. Salad Sets & Other Items

Crystal Salt & Pepper
SHAKERS \$1 & \$2.50 Set

Schoch & Hallam
214 S. Front St. Marquette

YOUR DOLLARS BUY MORE AT FIRESTONE!



Spring is just around the corner... get ready now during our big

CLEAN-UP, FIX-UP JUBILEE

...SENSATIONAL VALUES on all your CLEANING NEEDS.

2 BIG DAYS—FRIDAY, SATURDAY . . . OPEN TO 9 FRIDAY NIGHT



FREE GIFTS for EVERYONE

Pkg. of ZINNIA SEEDS or KEY-COIN CASE

No cost obligation . . . no purchase required.

BE SURE TO ASK FOR YOUR FREE GIFT

Big 14-inch Push Broom

Ideal for all-purpose indoor or outdoor use. Long-lasting plastic bristles.

\$1.33

Wall Brushes

100% nylon-flagged and tipped. Long 2 3/4" bristles. Top quality.

77¢ each



SHOE & BOOT CADDY

\$1.99

Holds wet shoes, boots and umbrellas. Protects floors and carpeting. Large 17" x 28" size.



Handy Dual Pail

Wash in one side . . . rinse in the other. Heavy plastic.

Big 16-qt. capacity. Choice of colors.

\$1.39



Polyethylene Utility Tub

Has many household uses. Ribbed for extra strength. Built-in handles. Choice of colors.

Big Bushel Size

\$1.44



Easy Glamur Carpet Shampooer

Thick, rich suds give thorough cleaning action. Finger-tip dispenser control. Easy to operate.

Only **\$3.99**

Complete with 22-ounce can of shampoo



COCOA DOOR MAT

Big 14 x 24 inch top quality door mat woven on power looms for long life. Sewed with nylon cord.

\$2.88

SPECIAL! SPECIAL!

20-GAL. GARBAGE CAN

\$2.99

Galvanized Steel For Durability Appearance And Sanitation



Firestone DELUXE CHAMPION NEW TREADS

APPLIED ON SOUND TIRE BODIES OR ON YOUR OWN TIRES

4 WHITEWALLS ANY SIZE 49.49

wide or narrow tubeless or tube-type

Plus tax and 4 trade-in tires off your car

COMBINATION SERVICE OFFER

1. Front Wheel Alignment

Returned to original manufacturer's specifications

2. Brake Adjustment

All 4 wheels... includes fluid if needed. Repack front wheel bearings

BOTH FOR ONLY 6.95

ANY AMERICAN CAR

Replacement parts if needed and torsion bar adjustment extra.

OPEN TILL **9** FRIDAY NIGHT

Firestone

TIRE SALES & SUPPLY WASHINGTON STREET

WHERE YOUR DOLLARS BUY MORE

MARQUETTE, MICH.



Robert Berryman (at left in photo above), John Specker (center) and Craig Jandron clasp hands after the three newspaperboys came in at the same time with sufficient points to qualify for the educational trip to Washington, D. C., April 29-May 2. Paul Albright also earned enough points for the

Driver Found Guilty Here; Jailed, Fined

Judge Edward H. Dembowski ordered one person to spend two days in the Marquette County Jail and to pay an assessment of \$16.30 and arraigned another person on a drunk driving charge this week in municipal court. Four others also were fined.

Glenn L. Martin, 18, Marquette, was ordered to spend two days in the county jail for driving without an operator's license. He also was ordered to pay a fine of \$10 and \$6.30 costs. Alternative sentence to paying the assessment was to spend an additional two days in jail.

Had Pled Not Guilty
Martin was ticketed by city police Friday on S. Front St. He

pleaded not guilty in municipal court Monday, contending that he was not driving the car.

In an informal hearing, he was found guilty by Judge Dembowski Tuesday. City Patrolman Donald DePetro testified at the hearing.

Also in municipal court, Thomas W. Hunt, 31, Green Bay, pleaded not guilty to a charge of drunk driving. Trial was set for Friday, April 5, at 9 a. m.

Hunt was arrested by city police yesterday morning on S. Front St. Bond, set at \$100, was posted.

Driving Wrong Way
Four other persons were ordered to pay a total of \$40 in fines and costs in municipal court yesterday for traffic violations.

Cecelia M. Page, 428 Hampton St., paid a fine of \$6.30 and \$3.70 costs for driving the wrong way on a one-way street. She was ticketed by city police Sunday on E. Washington St.

Defective Brakes
For driving with defective brakes, Reino O. Manty, Cemetery Road, Marquette, was fined \$6.30 and ordered to pay costs of \$3.70. He was ticketed by state police March 21 on U. S. 41 in Negaunee Township.

A fine of \$6.30 and \$3.70 costs were paid by James D. Richards, 803 Waldo St., for failure to yield the right-of-way. The summons was issued by city police Sunday following an accident at the corner of E. Park and High Sts.

Fred J. Sattler of L'Anse paid a fine of \$6.30 and \$3.70 costs for a stop sign violation at the corner of N. Seventh St. and W. College Ave. He was ticketed by city police Tuesday.

28 Carriers Qualify For Capital Trip



PAUL ALBRIGHT

Twenty-eight newspaperboys with The Mining Journal have qualified for the educational trip to the Nation's Capital April 29-May 2.

Fred E. Harkin, circulation manager of The Journal, said this is a relatively large number, although not all of the qualified carriers may elect to go. (Alternate cash or merchandise awards are offered.)

Newspaperboys who sold sufficient

subscriptions to The Mining Journal and for a group of national magazines in the newspaper's economy reading plan contest the past month qualified for the trip. At least 50 points were required to qualify and at least 100 to win the trip all-expenses-paid.

By Chartered Bus
Those with 50 or more may "buy" the difference in points to go on the four-day trip, which will be the longest educational trip of the nine sponsored by the newspaper. In the past winning carrier-salesmen have gone to Chicago, several times, and to Detroit-Windsor-Lansing, Milwaukee and Wisconsin Dells.

The trip will be made by chartered bus, with the main buildings and national attractions in the Capital being visited by the newspaper boys while they are in Washington, D. C.

Among those qualifying the last week of the contest (which ended Saturday) were:

John Specker, 14, a freshman at Graveraet High School, the son of Mr. and Mrs. John Specker, 1127 N. Third St., who will be making his first newsboy educational trip and who has been on Route 15-A (Presque Isle and College Aves.) for one and one-half years.

Craig Jandron, 14, also a Graveraet freshman, the son of Mr. and Mrs. Alphonse Jandron, 425 W.

Fines Totalling \$24 Paid By Three In Justice Court

Three persons were ordered to pay a total of \$24.30 in fines and costs when they appeared before Justice George J. Pezzy in Marquette Township Court for traffic law violations.

For speeding, Eugene T. LaChapelle, 420 N. Third St., Mar-

quette, paid a fine of \$10.70 and \$4.30 costs. He was ticketed by state police Feb. 10 on U. S. 41 in Marquette Township.

Bond of \$5 posted with state police was forfeited by Harold A. McQuiston Sr., Yorktown, Va., for expired registration plates. He was ticketed March 2 on U. S. 41 in Michigan Township.

Lawrence Elevecki, Iron River, paid costs of \$4.30 for expired registration plates. State police issued the summons March 1 on M-95 in Republic Township.

Softness and Strength



...only Page gives you all 3!

You'll find the same high quality—softness and strength—in every Page Product you buy. Get Page Tissue, Towels and Napkins next time you shop—and enjoy P-A-G-Economy!



Fort Howard Paper Company
Green Bay, Wisconsin

This dollar dinner is a man-size meal for four! It's packed with protein, because it's made with Fairmont Cottage Cheese—the cottage cheese with DELICATE, NATURAL FLAVOR.

NOODLES 'N' CHEESE CONTINENTAL

4 oz. egg noodles
1 qt. boiling water
2 cups Fairmont Cottage Cheese
1/2 cup Fairmont Homogenized Milk
2 tsp. onion, finely chopped

1 tsp. Worcestershire sauce
1/4 tsp. garlic salt
1 tsp. salt
1/2 tsp. pepper
Dash Tabasco sauce
1/2 cup grated American Cheese
1/2 cup cracker crumbs
Paprika

Cook noodles in boiling water until tender (about 7 minutes). Drain and rinse in hot water. Combine Fairmont Cottage Cheese, milk, onion, Worcestershire sauce, garlic salt, salt, pepper, and dash of Tabasco. Mix well and add to noodles. Put into a greased casserole. Top with grated cheese and cracker crumbs. Sprinkle with paprika. Cover casserole and bake in a moderate oven at 350° F. for 30 to 40 minutes. Remove cover for last 10 minutes of baking to brown top. Makes 4 large servings. Ingredients cost approximately 50c.

CREAMY COLESLAW

2 1/2 cups shredded cabbage
1 1/2 cups Fairmont Cottage Cheese
1 tsp. minced onion
1/4 cup salad dressing

1/2 tsp. salt
1/2 tsp. caraway seed (optional)
Dash pepper
Dash Tabasco sauce

Rinse cabbage in cold water. Drain well. Combine Fairmont Cottage Cheese, onion, salad dressing, salt, caraway seed, pepper and Tabasco sauce. Mix well and add to cabbage. Toss until well distributed. Chill. Makes 4 large servings. Ingredients cost approximately 33c.

CHEESE 'N' SPICE COOKIES

1/4 cup Fairmont Butter
2/2 cup sugar
1 egg
1 tsp. vanilla flavor
1/2 cup Fairmont Cottage Cheese

1 1/4 cups sifted flour
1/2 tsp. baking soda
1/4 tsp. salt
1/4 tsp. cinnamon
1/4 tsp. nutmeg
1/2 cup finely chopped light seedless raisins

Cream Fairmont Butter and sugar until smooth. Add egg and vanilla flavoring and beat until light and fluffy. Blend in Fairmont Cottage Cheese thoroughly. Sift together flour, baking soda, salt and spices. Add to creamed mixture, stirring only until well-blended. Fold in chopped raisins. Drop by teaspoonfuls onto greased cookie sheet. Bake at 350° F. for 12-15 minutes. Makes approximately 2 dozen cookies. If stored for 3-4 days, keep well covered. Ingredients cost approximately 17c per dozen.

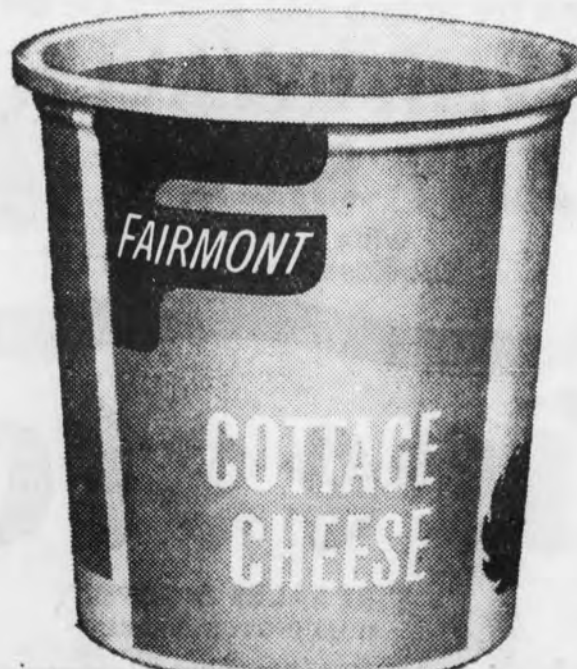

FOR BIG EATERS • BIG FAMILIES

Buy Fairmont Cottage Cheese in the large, economical family-size carton.

When FAIRMONT Cottage Cheese becomes the major ingredient—just a single dollar bill provides all the good eating a family of four could ask for. Just follow these recipes and see for yourself! And do it the most economical way...pick up Fairmont Cottage Cheese in the big, convenient family-size carton the next time you shop.

FAIRMONT
is finer...naturally

CUT ALONG DOTTED LINE AND SAVE

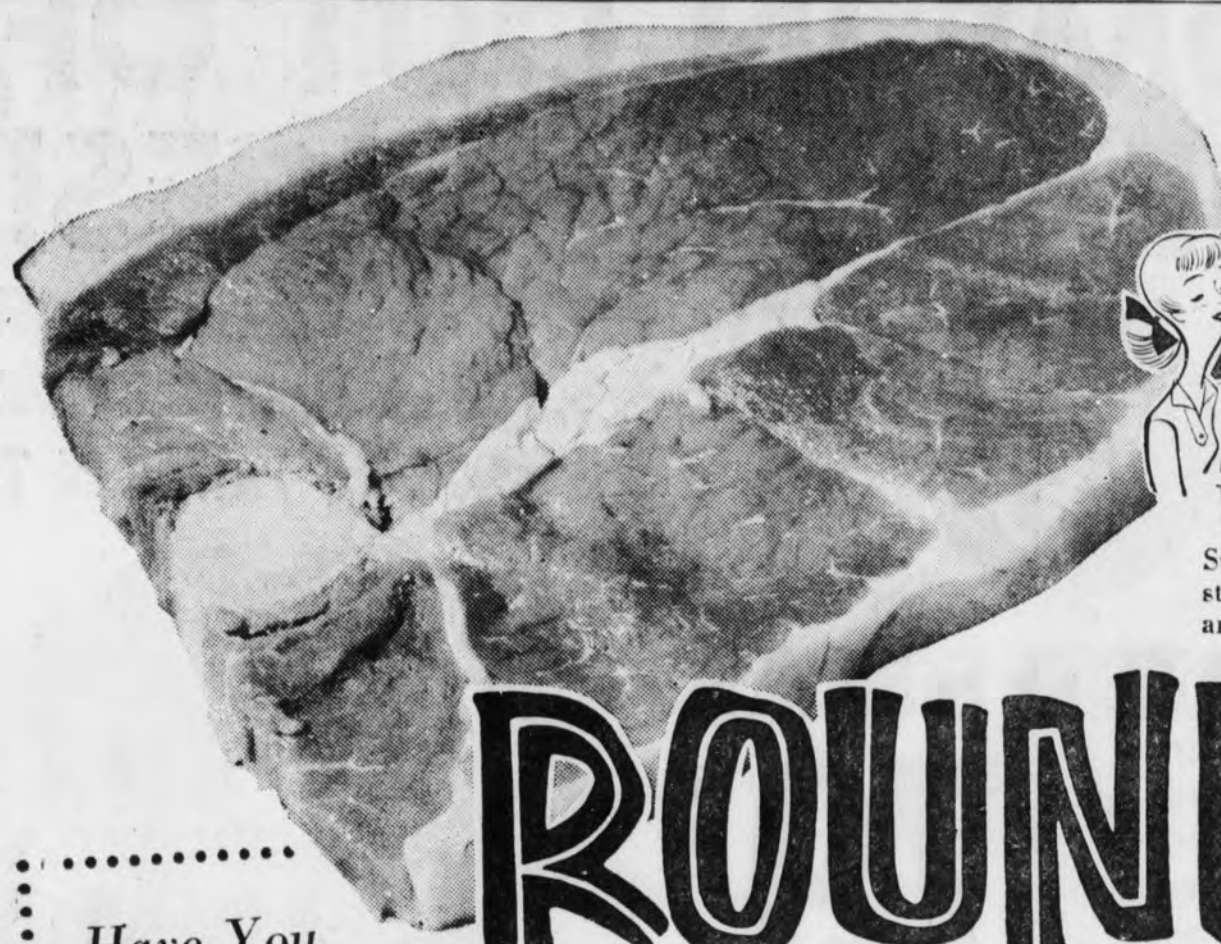

Valu Selected with S.V.T.

Super Valu Trim means you get more hearty round steak for your money... all excess bone and waste are trimmed away. Serve round steak this week!

Angeli's SUPER VALU

ROUND STEAK 69¢ lb.

Have You Tried Our...

Family Steak?

You'll Love It... It's Great!

Family steak is a meat treat that will please your whole family... it's boneless and cut 2 to 3 inches thick. Ask our meat man for cooking instructions.

89¢ lb.

Valu Selected with S.V.T.

RUMP ROAST

89¢ lb.

VALU SELECTED

Cube Steaks lb. 99¢

VALU SELECTED

Sirloin Tip Rst. lb. 89¢

DANISH CROWN

LUNCHEON MEAT

3 12 Oz. \$1.00 Tins

OSCAR MAYER

SKINLESS WIENERS Lb. 49¢

WILSON SMOKED LIVER

SAUSAGE Lb. 35¢

WILSON CANNED

HAM 5 Lb. Tin \$3.69

ARMOUR STAR PORK

SAUSAGE 1 Lb. Roll 29¢

Plan a Salad

Fresh Crisp

LETTUCE head 23¢

Tomatoes TUBE Ea. 19¢



Mild Green Peppers... Garden Fresh Radishes... Tender Sweet Green Onions...

Shedds

Salad Dressing quart jar 39¢

YOUR SURPRISE SAMPLER

MAGAZINE IS HERE!

ONLY **10¢** Over \$2.00 IN VALUABLE Coupons

Free TRIP FOR FAMILY OF FOUR to Disneyland

VIA WESTERN AIRLINES PURE JET

*IDEAS FOR PARTIES *EXCITING NEW RECIPES

FOOD AND HOME > *EXPANDING YOUR KITCHEN SPACE *PLANNING A CHILDREN'S BIRTHDAY *IDEAS FOR IMPROMPTU COFFEE PARTIES

HI-C 46-OZ. CAN DRINKS

ORANGE PINEAPPLE PINEAPPLE GRAPEFRUIT FRUIT PUNCH GRAPE

3 For \$1.00

CHASE & SANBORN COFFEE

Drip or Regular Reg. 1.33 Save 44¢

2 Lb. Tin 99¢

STOKELY FRUIT PIES

APPLE PEACH CHERRY

4 FOR \$1

Red L Frozen Shrimp Dinner 10 oz. pkg. 59¢

Red L Frozen Scallop Dinner 10 oz. pkg. 49¢

Red L Frozen Haddock Dinner 10 oz. pkg. 39¢

Ore-Ida Frozen Potatoes 4 1 lb. pkgs. \$1

• French Fries • Crinkle Cut • Tater Tots

ONTRA & OLD GRIMES LABEL

PORK & BEANS
RED KIDNEY BEANS
CUT WAX BEANS
SHOESTRING BEETS
CREAM CORN
WHOLE KERNEL CORN
WHOLE POTATOES
PY-O-MY CAKE MIX
PY-O-MY FROSTING MIX

MIX OR MATCH YOUR CHOICE

OVEN FRESH! BAKERY SPECIALS

Baked Fresh While You Shop!

DANISH ROLLS

Reg. Price 39¢ 6 For 29¢

Our Best Measure is Customer Pleasure

Angeli's



WOMAN'S DAY MAGAZINE

April Issue 10¢

Featuring: Chinese Cook Book!

BELMONT DILL PICKLES

Quart 29¢

FLAV-O-RITE or GOOD VALUE

Ice Cream 1 1/2 Gal. 49¢

SUPER SUDS—GIANT SIZE

LAUNDRY DETERGENT Reg. 59¢ 49¢

LAUNDRY DETERGENT 2 For 39¢

AJAX BATHROOM CLEANSER 4 Pak Reg. 39¢ 29¢

AJAX AMMONIA CLEANER Pt. Reg. 43¢ 36¢

AJAX AMMONIA CLEANER 3/4 Reg. 75¢ 62¢



Choose your **GOLD BOND** Gifts from the World's greatest selection of gift values

AS ADVERTISED IN **LIFE**

See this big beautiful, Deluxe Edition WORLD GIFT BOOK, showing every import gift in full color on display at our store today.

961 Flights At Airport During Month

Flight operations at the Marquette County Airport decreased last month, due primarily to the weather, but the total was still a respectable 961 total.

H. L. Schroeger, Marquette, superintendent-engineer of the county road commission, which supervises airport operations, said the figure was only 73 under the previous month's total and included 312 flights by North Central Airlines.

The airline flights accounted for the arrival of 682 passengers and the departure of 657 passengers. There also were 24 transfer passengers.

Freight Handled

Through the airline, the airport handled 15,479 pounds of mail and 9,887 pounds of express and freight.

In February there were 128 itinerant operations, involving 364 passengers; 516 local aircraft operations and five ambulance flights.

The manager, D. F. Varella, Ne-gaunee, and his assistants spent 514 hours on duty at the field during the month. A total of 4,279 gallons of gasoline was sold.

By comparison, there were 343 airline flights (with 806 arriving and 839 departing passengers) during the previous month, with 18,738 pounds of mail and 11,922

pounds of express and freight handled. There also were 346 local, five ambulance and 143 itinerant flights.

Petroleum Cargoes On Lakes Smallest In Ten Years

A total of 13,892,829 net tons of petroleum products was shipped over the Great Lakes in 1962. Oliver T. Burnham, vice president and secretary of the Lake Carriers' Association, reported today.

The movement, equivalent to 93,301,646 barrels, was down 6.6 per cent from 1961 and was the smallest since 1950 when shipments amounted to 13,330,666 tons.

The Great Lakes tanker fleet included 87 vessels, one less than a year earlier. Of these, 48 were of U. S. registry and 39 Canadian. Only 22 New York State Barge Canal units engaged in the lakes trade, second lowest number reported since 1947, when 16 entered the lakes.

Three Canadian tankers were withdrawn from lakes operation, while the W. Harold Rea, a new 6,100-ton-capacity diesel tanker, was commissioned in Canada.

Petroleum products transiting the St. Marys Falls Canal in the year totaled 817,503 tons, highest since 1958, and compared to 514,901 tons in 1961.

Range of the Jaguar is from the southern borders of Arizona, New Mexico and Texas south to central Argentina.



COME IN OUT OF THE HIGH PRICES!

COME INTO NORTHLAND WHERE YOU'LL FIND MANY OF THE LOWEST PRICES IN TOWN!



SWIFT'S PREMIUM
ROUND STEAK
Choice Cuts of America's Finest Beef, Specially Priced, and Top Quality Assured. Treat Your Family This Weekend!

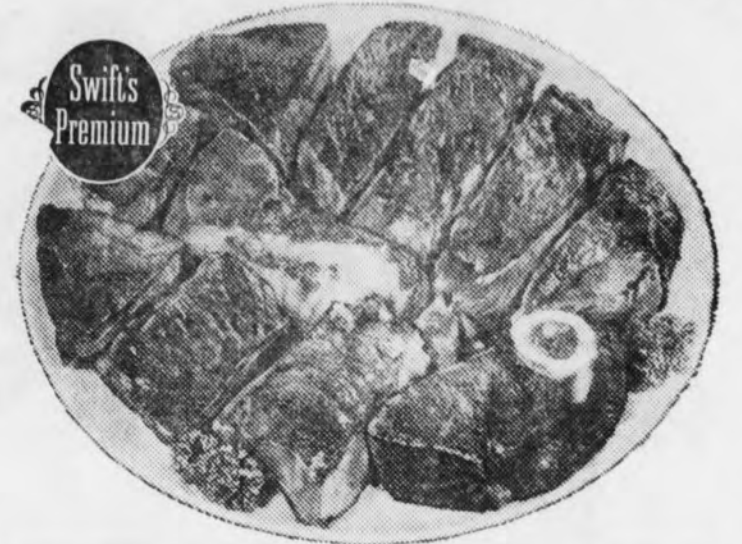

"STOCK UP TODAY"
HUNT'S SLICED OR HALVES PEACHES
4 Large 29 Oz. Cans \$1.00

"TODAY'S FEATURE"
HUNT'S FRUIT COCKTAIL
5 15 Oz. Cans \$1.00

"DON'T MISS THIS"
HUNT'S TOMATO SAUCE
8 Oz. Can 10c

"STOCK UP NOW"
HUNT'S TOMATO PASTE
4 6 Oz. Cans 49c

"BUY OF THE WEEK"
HUNT'S TOMATO CATSUP
4 Large 20 Oz. Btls. \$1.00

- WHOLE UNPEELED HUNT'S APRICOTS 2 29 Oz. 55c
- SOLID PACK HUNT'S TOMATOES 2 29 Oz. Cans 55c
- HUNT'S SPINACH 2 15 Oz. Cans 29c
- HI-C GRAPE DRINK 3 46 Oz. Cans \$1.00
- HI-C ORANGE DRINK 3 46 Oz. Cans \$1.00
- MUSSELMAN'S APPLESAUCE 25 Oz. Glass 29c
- VAN CAMP'S SPANISH RICE 2 15 Oz. Cans 39c
- VAN CAMP'S BEENIE WEENIES 12 Oz. Can 29c
- WHITE PEARL EGG NOODLES 16 Oz. Pkg. 29c
- NEW LOW PRICE WESSON OIL 24 Oz. Btl. 39c
- BETTY CROCKER BROWNIE MIX 16 Oz. Pkg. 29c
- NORTHLAND'S FINEST INSTANT COFFEE 6 Oz. Jar 69c
- RED DOT POTATO CHIPS Twin Pak 59c
- NABISCO RITZ CRACKERS 12 Oz. Pkg. 35c
- KEN-L RATION DOG FOOD 6 1-Lb. Cans \$1.00
- KEN-L RATION DOG FOOD 4 26 Oz. Cans \$1.00
- 7c OFF HALO SHAMPOO Lge. Btl. 53c

FRESH PORK CUTLETS
LB. 49c

SWIFT'S PORK STEAK 39c LB.

SWIFT'S PREMIUM SLICED BACON 49c LB.

FRESH CREAMERY BUTTER LB. 59c

A FRIENDLY BUTCHER TO HELP SERVE YOU Counter Service Meats SHOP Piggly Wiggly!

All Meat Grade I	Sparkling Fresh Pure	Lb.	49c
CHUNK	Ground Beef		
LARGE	Steaky Flavor	Lb.	69c
BOLOGNA	Ground Round ..		
29c Lb.	Very Tender Economy	Lb.	45c
	Chuck Roast		
	Always A Favorite - Large	Lb.	59c
	Rib Steaks		
	More Lean Meat In Our	Lb.	37c
	Short Ribs		
	Veal and Pork Cut For	Lb.	69c
	Chop Suey		

LESS WATER ADDED - FINEST FLAVOR
16 TO 20 LB. AVERAGE FULLY COOKED

HAMS 39c Lb.

FULL BUTT HALF Lb. 49c
CENTER CUT CHUNKS Lb. 69c
CENTER SLICES Lb. 79c

WHOLE OR SHANK PORTION

Zesty Flavor Sandwich Spread Lb. 49c	KETTLE RENDERED
Old Fashioned Dutch Loaf Lb. 69c	PAIL
Braunschweiger	LARD
Liver Sausage ... Lb. 35c	4-Lb. PAIL
For Balled Dinner	79c Lb.
Ham Hocks Lb. 35c	
Old Fashioned Beer	
Salami Lb. 69c	
Swift's "Premium" Sliced Bacon Lb. Pkg. 43c	

MACARONI & CHEESE

2 KRAFT DINNER REG. SIZE 29c

KING MIDAS FLOUR 25-Lb. Bag	River Brand White RICE ... 12 Oz. 10c
\$1.79	"Applan Way" Mix For Pizza 2 Reg. Size 79c
	30 Large Dunking Cookies Macaroons Pkg. 29c
	Complete Pet Dinner Dog House 3 1 Lb. Cans 25c
	Soft Strong Bathroom Tissue 4 Rolls 25c
	Raspberry or Strawberry Toast Topping ... 2 Lb. Jar 49c

LARSEN'S "GREEN BAY" FRESH FLAVOR

4 WHOLE KERNEL CORN REG. CANS 39c

MARGARINE 4 POUNDS FACTORY FRESH 59c	8 Flavors Cake Mix SWANS DOWN 4 REG. PKGS. 99c
SALAD DRESSING	
SHEDD'S FINEST WHIPPED Quart Jar 35c	

BRACH'S FANCY **JELLY BIRD EGGS**
2 Lb. Pkg. **49c**

BRACH'S ASSORTED **10c CREME EGGS**
3 FOR **25c**

BRACH'S CHOCOLATE COVERED **MARSHMALLOW RABBITS**
6 5c SIZE **25c**

STOKELY FROZEN **FRUIT PIES**
3 20 OZ. PIES \$1.00

STOKELY'S FROZEN **GREEN BEANS**
CUT OR GREEN
4 9 Oz. Pkgs. **89c**

NORTHLAND'S FINEST SHORTENING 3-Lb. Tin 69c	SECRET ROLL-ON DEODORANT Lge. Size 65c
PILLSBURY BUTTERMILK BISCUIT MIX 3 8 Oz. Pkgs. 29c	COLGATE FLOURIDE TOOTHPASTE Giant Tube 47c
KRAFT AMERICAN SLICED CHEESE 12 Oz. Pkg. 49c	10c OFF LESTOIL Qt. 59c

PRODUCE SPECIALS

CALIFORNIA SWEET, JUICY **ORANGES** 2 Dozen **79c**

LARGE, SNOWY WHITE HEADS **CAULIFLOWER** .. Head **29c**

O' CELLO SPONGES MED. SIZE 19c	HUNT'S RECIPE BOOK MATCHES 2 50 CT. PKGS. 29c	MRS. BRITE LIQUID DETERGENT 22 OZ. BTL. 39c	NORTHLAND
---	--	--	------------------

Any way you slice it... it's a corker of a

PORK SALE

RIB ROAST
7-RIB CUT LB. **33¢**

LOIN ROAST
LB. **39¢**

PORK CHOPS
CENTER CUTS LB. **49¢**

WHOLE or FULL RIB
HALF LOINS
3. **39¢**

FULL LOIN HALF
PORK LOINS
LB. **45¢**

SWIFT DAISIES SMOKED
COTTAGE ROLLS
LB. **59¢**

PRICES GOOD
THRU SAT.,
MAR. 30



SWIFT PREMIUM PORK LOIN SALE.
Top selection of lean, tender cuts.
Average in weight from 12 to 15
lbs. And we'll be happy to cut them into
chops and roasts to your specifications
at no extra charge.

SWIFT'S
LUNCHEON MEAT
By The Chunk **45¢**

SWIFT PREMIUM • BY THE CHUNK
Braunschweiger
lb. **39¢**

RED OWL FROZEN

Fish Sticks ... 8-OZ. PKGS. **\$1.00**

RED OWL FROZEN

Grape Juice ... 6 6-OZ. CANS **89¢**

RED OWL FROZEN CRINKLE CUTS OR

French Fries 5 1-LB. PKGS. **\$1.00**

MORTON MACARONI AND CHEESE

Froz. Casserole ... 3 3-OZ. PKGS. **39¢**

Grocery Values

CHOICE OF PORK & TOMATO SAUCE, MOLASSES, OR VEGETARIAN
Libby's Beans ... 14-OZ. CAN **10¢**

RED OWL
Salad DRESSING ... QT. JAR **43¢**

RED OWL GROUND
Black Pepper ... 4-OZ. CAN **29¢**

RED OWL
Margarine ... 3 Lb. PKGT. **45¢**

WIZDOM CUT GREEN OR CUT
Wax Beans 10 15-OZ. CANS **\$1.00**

CAROL SANDWICH STYLE OR PLAIN
Cookies ... 4 14-OZ. PKGS. **\$1.00**

LIBBY'S TOMATO JUICE
HI-C ORANGE DRINK ...
HI-C GRAPE DRINK ... } YOUR CHOICE 3 46-OZ. CANS **89¢**

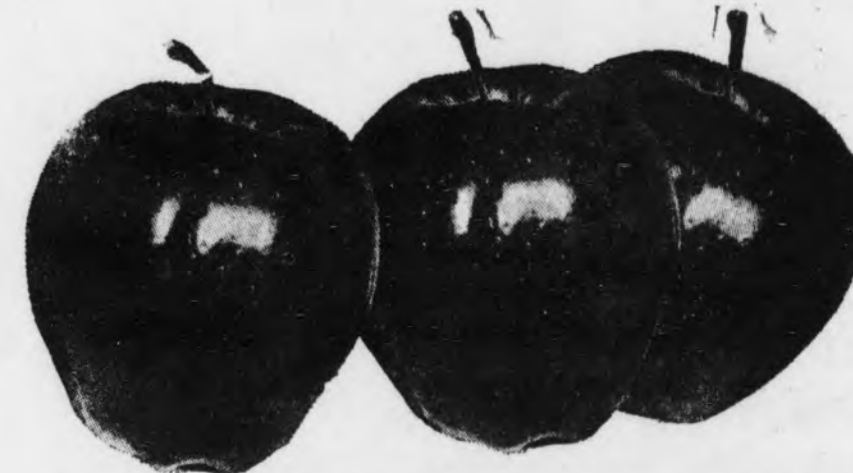

APPLES

WASHINGTON STATE
CRISP, TANGY WINECAPS **3 LBS. 39¢**

FRESH, LARGE, TENDER SPEARS
Asparagus ... LB. **29¢**

NEW FLORIDA
Red Potatoes ... 5 LBS. **29¢**

DEPENDON WHOLE BEAN—GROUND FRESH AS YOU LIKE IT
Coffee ... 3-LB. BAG **\$1.39**

FRESH PAK POLISH
Dill Pickles ... 1/2-GAL. **49¢**

WHITE OR COLORED BATH TISSUE
Charmin TISSUE ... 4 ROLLS **37¢**

NABISCO
Shredded Wheat ... 15-OZ. PKG. **37¢**

CHICKEN OF THE SEA FROZEN LIVER OR REGULAR
Tuna Pies 5 2-OZ. PKGS. **\$1.00** **Vets DOG FOOD** 6 16-OZ. CANS **49¢**



RED OWL SLICED WHITE
Bread ... 1/2-LB. LOAF **27¢**

BROWN-N-SERVE
Dinner Rolls
2 Pkgs. Of 12 **35¢**

"Know these lucky winners?"

PLAY LUCKY

LOCAL CONTEST ... ALL WINNERS HERE!
Get your first FREE Lucky 7 Cards are available at Red Owl Courtesy Counters and Check Stands.

\$50.00 WINNERS

ALPHONSE MALETTE
Rte. 1, Box 843, Marquette
PETER F. JOHNSON
121 N. 3rd St., Marquette
MRS. LYDA O. TISDALE
413 N. Front St., Marquette
MRS. GEORGE CALHOUN
3023 Lake Shore Dr., Marquette
MR. T. W. GRACE
414 Bluff St., Marquette
MRS. ELSIE DIONNE
Rte. 2, Box 648, Marquette
MRS. WILLIAM TREGEMBO
Rte. 1, Skandia
JINO E. ROSKI
Box 808, Negaunee

\$5.00 WINNERS

MRS. ROSE WALKER
215 Allamont St., Marquette
MRS. ALEX BALWINSKI
248 Baraga Ave., Marquette
WARREN N. MATHEWS
700 Summit St., Marquette
MRS. FRED BRUNELLE
417 E. Magnette St., Marquette
MRS. ANNA WOLLNER
629 N. 4th St., Marquette
MRS. FRANCIS L. DUPRAS
Grant St., Mid. Rte., Marquette
MRS. R. K. GLOSSER
719 Spruce St., Marquette
MRS. AMELIA STENGLIN
516 N. Fourth St., Marquette
MRS. ERIC LEVINE
808 E. Hewitt St., Marquette
MRS. KEN CLARK
712 N. 1th St., Marquette

RED OWL



Who gives a hoot about YOU? Red Owl, that's who-o-o!

S. & N. GREEN STAMPS

NMU Professor Honored By Michigan Academy



Dr. Robert T. Hatt (left), Bloomfield Hills, director, Cranbrook Institute of Science, retiring president of the Michigan Academy of Science, Arts and Letters, presents Dr. Louis Peters, Marquette, assistant professor of biology at Northern Michigan University, with the academy's citation for outstanding scholarly achievement. The presentation was made during the academy's 67th annual meeting held at Western Michigan University, Kalamazoo. Dr. Luther S. West, dean of arts and sciences at Northern, was elected vice president of the state academy. Peters has been at NMU since September 1961. Dr. Sheridan Baker, University of Michigan, was elected president of the academy.

Increase In Security Tax Explained

If you are employed, your social security tax contribution was increased by one-half of one per cent, effective Jan. 1, 1963, and the amount deducted from your paycheck is now 3-5/8 percent of the first \$4,800 of wages paid to you during the year.

Your employer matches your contribution. If you are self-employed, your rate has been increased by 1/2 of a per cent, and your tax is now 5.4 per cent of your net earnings up to \$4,800 per year.

George C. Franzen, manager of the Marquette social security office, explained that this change is part of a planned program of gradual increases in the social security tax rates, with the last increase scheduled for January 1968. The increases are necessitated by several factors. The number of older people beneficiaries continues

Two Autos Damaged In City Mishap

Two automobiles were damaged, but no one was hurt, in a traffic mishap which occurred at 10:40 yesterday morning in Marquette.

City police said a car being backed into a parking place in the 200 block of S. Front St. by Martin C. Ghiardi, Box 304, Gwinn, bumped into a utility truck owned by Fred E. Belmore, 1100 W. Washington St., which had been parked on the east side of the street, in the stall immediately ahead of the one Ghiardi was attempting to drive into.

The left rear fender of the utility truck, a 1960 model, and the right front fender of Ghiardi's automobile, a 1960 station wagon, were damaged. Both cars were able to be driven from the scene under their own power.

Romney Eyes Approval Of Constitution

MUSKOGON (AP) — Gov. George Romney — for the first time — stated flatly Wednesday night that the voters will approve the proposed new state constitution.

Said the Governor in a speech at Muskegon:

"I predict here and now that the people of Michigan will approve the new constitution on Monday."

Quered by newsmen, told in advance of the prediction, Romney said it was based partly on spot polls conducted around the state. He said it was also the feeling he received from contacts with citizens.

Ducks Question
Asked for the margin of approval, Romney chuckled and ducked the question.

Democrats were less positive in their prediction.

Zolton Frenney, Democratic state chairman, was inclined to "if" a little bit.

"If Democrats come out in the numbers expected and vote the full ballot the Democrats should sweep the slate, including defeat of the new constitution," he said.

One leading democratic spokesman, Secretary of State James Hare, earlier has said he fully expected the proposed new constitution to pass.

'New Lease'
Said Romney in his Muskegon speech:
"I call upon all Michigan citizens, regardless of party, to cancel the lease with the 20th century to sign a new lease with the future."

Prosecutor To Attend Institute

Prosecuting Attorney Edward A. Quinell of Marquette will attend the Practising Law Institute Prosecutors' Program to be held July 8-12 in New York City.

At its meeting yesterday in the courthouse here, the county board of supervisors authorized a contribution of not more than \$110 for Quinell to attend the meeting.

Supervisors Meet Set
In making its recommendation, the board's budget and executive committee noted that the county has established a policy of allowing each elected officer to attend, at county expense, one annual meeting of the organization of the county officers to which he belongs.

These meetings are normally held within the state and the expense involved would be considerably less than going to New York. However, Quinell said he would receive more benefit by going to the New York program and was willing to pay part of the expense as well as foregoing the opportunity to attend any other convention in 1963.

The supervisors also received a notice from the Upper Peninsula Association of Supervisors of its mid-year conference, to be held on May 3 in Newberry's Falls Hotel. Board Chairman Carl W. Corneliussen of Ishpeming was given authority to designate the delegates from the county, to be named at a later date.

Law will meet the expected future rise in costs without disrupting the economy by imposing the whole tax needed to support the program all at once.

By law, the assets in both trust funds can be used only for the payment of benefits and administrative expenses.

to grow and they collect benefits for a longer period.

In addition, the original Social Security Act has been enlarged through the years to provide for increased benefits as well as additional types of benefits. Current benefits to a retired or disabled worker, for example, now range from \$32 to a potential \$127 a month and for a family may be as much as \$254 a month.

Assets Cited
Franzen stated that all social security taxes are credited to the

Old-Age and Survivors Insurance trust fund and the Disability Insurance Trust fund.

At the end of November 1962 the assets of both trust funds were about \$19 billion and \$2.5 billion respectively.

About 18 million men, women and children were drawing monthly benefits totaling over one billion per month and expenditures are expected to increase for many years.

Income from the gradually increasing schedule of taxes in the

Bag these Buys

- IGA TABLETTE**
- ROUND STEAK . Lb. 75¢
 - IGA TABLETTE SIRLOIN STEAK Lb. 99¢
 - IGA TABLETTE CLUB STEAK Lb. 99¢
 - IGA TABLETTE BONELESS RUMP ROAST Lb. 89¢
 - ARMOUR'S STAR THURINGER Lb. 69¢
 - ARMOUR'S STAR FRESH FRYERS 3-Lb. Avg. Lb. 39¢
 - FRESH ROASTING CHICKENS 5-7 Lbs. Lb. 49¢
 - FRESHLY GROUND GROUND BEEF 2 Lbs. 89¢
- Jones Pork Sausage Link**
• Meat • Liver Sausage
- WALLEYE PIKE FILLETS Lb. 69¢
 - LAKE PERCH FILLETS Lb. 59¢
- SMOKED FINNAN HADDIE**
- FRESH FROZEN**
- MORTON MACARONI & CHEESE 4 8 Oz. Pkgs. 49¢
 - ROYAL GUEST FRENCH FRIES 2 Lbs. 29¢
 - PET RITZ APPLE PIES 49¢
- CHUN KING CHICKEN CHOW MEIN DINNER FOR THREE 79¢**
- BUDGET ICE CREAM 1/2 Gal. 59¢**
- CLOVERBLOOM Butter Lb. 65¢**
- BONELESS ROUND STEAK . Lb. 83¢
 - HILLS BROTHERS COFFEE . . 2 Lb. Can \$1.29
 - SNIDER'S Catsup 8 14 Oz. Btl. \$1.00
 - LIBBY BAKED Beans 10 14 Oz. \$1.00
 - MARLENE Oleo 5 Lbs. 85¢
 - BAKERS Choc. Chips 6 Oz. 20¢
 - IGA Sandwich Cookies . . 2 Lbs. 39¢
 - PILLSBURY ANGEL FOOD Cake Mix 39¢ (White, Pink, Lemonade, Cherry, Choc. Chip)
 - Knorr Soups Pkg. 37¢
 - CHARMIN Tissue 12 Rolls \$1.00
 - Spic & Span Reg. Pkg. 30¢
 - Spic & Span Gt. Pkg. 89¢
 - Ivory Liquid 22 Oz. 50¢
 - ARGO PINEAPPLE Juice 3 46 Oz. 89¢
 - HUNT'S STEWED Tomatoes 3 15 Oz. 89¢
 - NBC OREO Cream Sandwich . . 2 Pkgs. 89¢
 - IGA BROWN & SERVE Rolls 2 Pkgs. 49¢
 - IGA Cinnamon Rolls Doz. 33¢
 - CALIFORNIA ASPARAGUS Lb. 39¢
 - RIPE TOMATOES Lb. 25¢
 - SNO-WHITE CAULIFLOWER Head 33¢
 - CRISP, TENDER CARROTS 2 Bchs. 25¢
 - GREEN ONIONS OR RADISHES 2 Bchs. 19¢
 - CALIFORNIA ORANGES Doz. 59¢

LaBonte's FOOD STORE

DELIVERIES THIS WEEK
Tues., Thurs. and Fri. at 4:00 P.M.
Saturday 10 A.M. & 3 P.M.
Place Orders Before Noon 10 P.M. Delivery.

CA 6-2581

YOUR IGA STORE AT 800 N. 3RD ST. MARQUETTE

Spring Festival!

The buds are budding,
the grass is turning,
The rising scent
of leaves a' burning,
It is Spring—
and there is nothing
in the world quite like it!

Clean up on these bargains!

HAND CREAM PACQUINS MEDIUM JAR 59¢ PLUS TAX	TOOTH PASTE CREST LARGE TUBE 53¢
TOOTH PASTE GLEEM LARGE TUBE 53¢	Regular or Dry SHAMPOO HALO 7 1/2 OZ. BOTTLE 86¢ (14¢ OFF)
LIQUID SHAMPOO Lustre Cream GIANT BOTTLE \$1.00	SPRAY NET — Regular or Soft Helene Curtis 6 OZ. CAN \$1.35 PLUS TAX

PRICES EFFECTIVE THRU SATURDAY MARCH 30th.

CUTCHER'S MEDIUM DEVEINED Shrimp 4 1/2 OZ. CAN 65¢

SWANSONS FROZEN (Choice of 5) TV Dinners 9 1/4 OZS. AND UP 59¢

SWANSONS FROZEN (Choice of 3) Meat Pies 4 8-OZ. PKGS. 98¢

MRS. BUTTERWORTH'S (12-oz. Bot.) Syrup 45¢

BETTY CROCKER ANGEL FOOD Cake Mixes 15-OZ. PKG. 51¢

BURNETT'S EXTRACT Vanilla 1 1/2 OZ. BOT. 43¢

SARA LEE PECAN (FROZEN, 13-OZ. PKG.) Coffee Cake 79¢

DIXIE CUP Refills OF 100 PKG. 69¢ OF 50 PKG. 35¢

FOR GET UP AND GO... GELATIN ALL-PURPOSE CAPSULES BOT. OF 50 98¢

LIPTON'S BLACK Tea Bags PKG. OF 48 69¢

SHORTENING (4¢ OFF) Crisco 3-LB. TIN 83¢

SHORTENING (6¢ OFF) Fluffo 3-LB. TIN 71¢

INDIAN TRAIL RELISH WITH ORANGE AND FROZEN Cranberry 10-OZ. PKG. 33¢

COCKTAIL PEANUTS Planters 7-OZ. CAN 37¢

INSTANT COFFEE (IN APOTHECARY JAR) Sanka 5-OZ. JAR 99¢

TOILET—WHITE or ASSORTED COLORS (3¢ OFF) Page Tissue 4 ROLLS TO PKG 32¢

KARO BLUE LABEL Syrup PINT CAN 27¢

SCOTT FAMILY ASSORTED COLORS Napkins 2 PKGS. OF 60 29¢

PLASTIC WRAP Cut-Rite 100-FT. ROLL 27¢

2 PLY TOILET TISSUE, ASSORTED COLORS Soft-Weve 2-ROLL PACK 25¢

ZUD STAIN AND Rust Remover 6-OZ. TIN 25¢

1¢ SALE SOAP Woodburys 4 REG. BARS 35¢

9 INCH PAPER PLATES (WHITE) Bondware PKG. OF 40 49¢

TOILET TISSUE ASSORTED COLORS White Cloud 2 ROLL PACK 27¢

PALMOLIVE REGULAR OR MENTHOL Rapid Shave 6 1/4 OZ. CAN 79¢

KEN-L-RATION (2 26-OZ. CANS 55¢) Dog Food 4 1-LB. CANS 69¢

More Values!

INSTANT COFFEE Maxwell House 10-OZ. JAR \$1.25

NESTLES EVERREADY HOT (2-LB. CAN) Cocoa Mix 10¢ OFF 89¢

UNCLE BENS (8 3/4-OZ. PKG.) Pre-Cooked Rice 39¢

WHO GIVES A HOOT ABOUT YOU?... RED OWL THAT'S WH-O-O-O!

FILL SAVER BOOKS FAST! MAKE THE MOST OF A&P's...

5th
BIG WEEK!

BONUS PLAID STAMP OFFER!

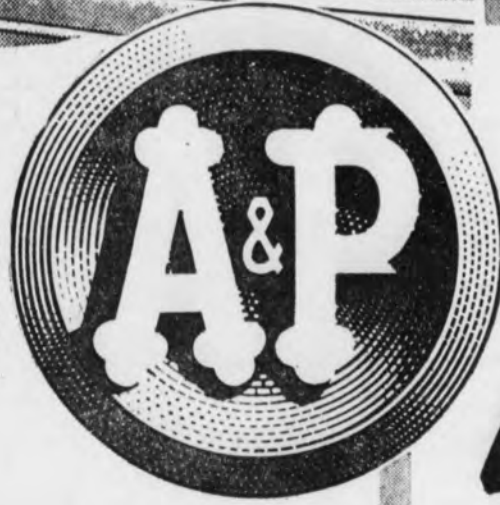
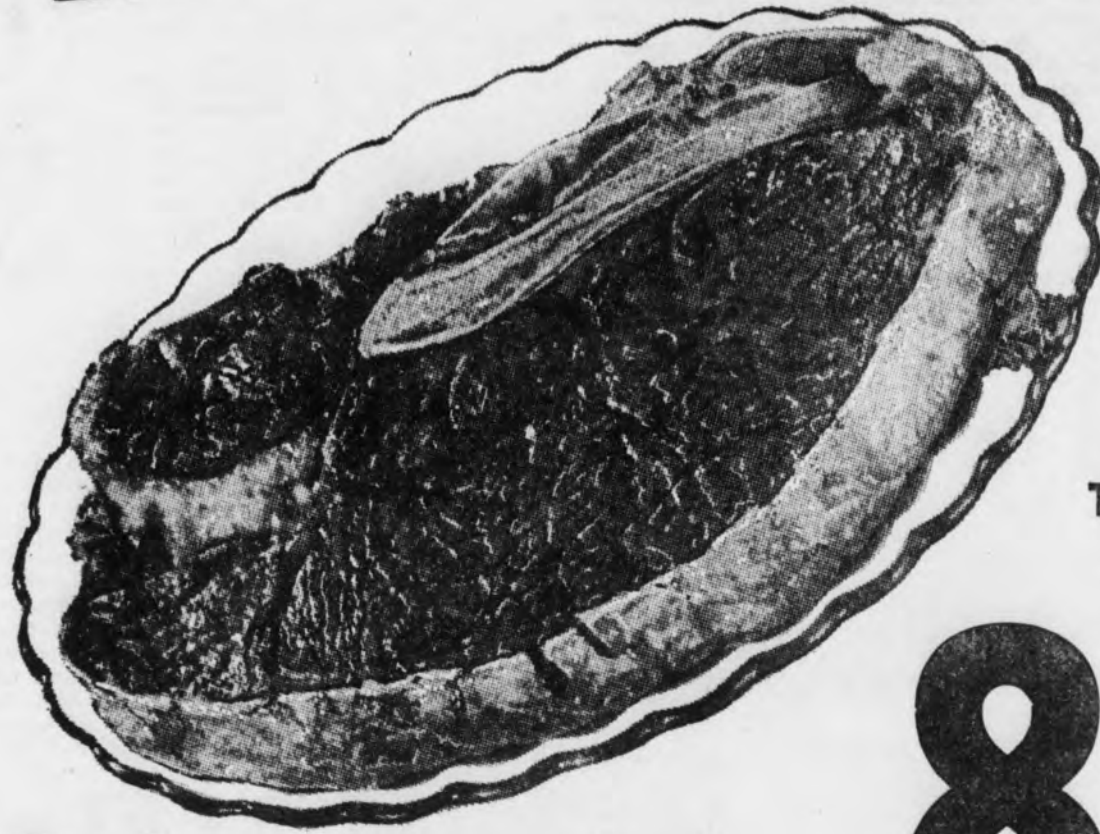

IT'S A PLAID STAMP-EDE! BE SURE TO USE
COUPONS FROM 5th WEEK PAGE OF YOUR MAILER!

2,400

Extra PLAID STAMPS TO GO!

If you haven't done so—by all means join many of your neighbors who are getting all those extra Plaid Stamps each week now at A&P! You'll really fill pages and pages in your saver books... bringing

you closer and closer to many fine dream gifts! In addition, you'll be saving cash on A&P's storewide selection of values! Shop this week... save extra stamps and cash at your favorite A&P!

FILL HALF A SAVER BOOK THIS WEEK WITH THESE EXTRA STAMPS!

100 EXTRA PLAID STAMPS WITH PURCHASE OF \$7.50 OR MORE AND COUPON FROM MAILER!



Alberto VO-5 Shampoo . . . 7-Oz. Btl.



Strong Plastic Brooms . . . Ea.



Ann Page Freshly Ground Black Pepper . . . Lb. Can



A&P Brand, Frozen Vegetables . . . 5 10-Oz. Pkgs.



Vitamins Vi-Jons 100 Ct.



A&P Brand Large Prunes . . . 2-Lb. Box
Ann Page Italian Dressing Pr. Btl.

Be Sure to Use Coupons for Extra Stamps When Purchasing Items Above

Sirloin Steak Super-Right Quality **85c** Lb.
T-Bone Steak Super-Right Quality **99c** Lb.
Porterhouse Steak Super-Right **\$1.09** Lb.

Banquet Frozen Dinners
Your Choice
Chicken—Salisbury Steak
Beef—Turkey—Ham—Macaroni
Chopped Beef—Italian
11-Oz. Pkg. **39c**
Reg. Price 49c Save 10c

Sliced Bacon Allgood Brand 2 -Lb. Pkg. **89c**

Super-Right Quality — Square Cut Shoulder

Lamb Rst. Lb. **39c**

Super-Right Quality Lamb

Rib Chops Lb. **79c**

super-Right Fine or Coarse

Bologna Lb. **59c**

Super-Right Sliced Bologna, Olive Leaf, Pickle & Pimento Loaf — Lunch

Meat 8 Oz. Pkg. **29c**

100 Additional Stamps with these 2 coupons!

With Your Purchase of Jane Parker
Jelly Roll
50 Plaid Stamps
This Offer Expires March 30th
Ea. **45c**

With Your Purchase
Super-Right or All-Good
50 Plaid Stamps
This Offer Expires March 30th
16-Oz. Btl. **BACON 2 Lb. Pkg.**

Cherry Pie Jane Parker Reg. 49c Ea. **39c**
Bread Sandwich—Jane Parker Poly Wrapped 24-Oz. Loaf **31c**

Funk & Wagnalls
Encyclopedia
Book No. 14 on Sale Now **99c** Buy a Book a Week

Haddock Dinner John's 10-Oz. Frozen Pkg. **39c**
Beef Stew Dinty Moore 24-Oz. Can **55c**
Cat Food Nine Lives All Tuna 2 6-Oz. Cans **29c**
Cake Mixes Jiffy All Flavors 2 9-Oz. Pkgs. **29c**
Frosting Mix Jiffy Brand 2 7 1/2-Oz. Pkgs. **33c**
Brownie Mix Jiffy Fudge 2 8-Oz. Pkgs. **29c**
Bread Mix Spruance White 3 -Lb. Bag **69c**
Aluminum Foil Alcoa Brand 25-Ft. Roll **33c**

Hawaiian Punch

Sunshine Yellow Frozen Concentrate
Buy 4—6-Oz. Cans—Get 5th Can

FREE

You Get **5** 6-Oz. Cans **49c**
Regular Price 2 for 39c Save 49c

ANN PAGE
EGG NOODLES

SAVE 6c

Lenten Features For Better Tasting Casseroles 16-Oz. Pkg. **29c**

Mushrooms Fresh Buttons Serve With Steak Lb. **49c**

Green Peppers Onions & Radishes Your Choice 3 for **19c**

Cucumbers Fresh, Long Green Slicers 2 for **29c**

Broccoli Fresh Tender Ea. **29c**

Asparagus Tender Green Spears 3 Lbs. **\$1.00**

Carrots Fresh Cello Pack 2 -Lb. Bag **19c**

Lettuce Crisp Heads 30 Size Ea. **23c**

Red Apples Washington Delicious Lb. **25c**

Daffodils Golden Yellow Fresh Cut Doz. **29c**

Fruit Cocktail Sultana Brand 3 16-Oz. Cans **59c**
A&P Apricots White Peeled 3 30-Oz. Cans **\$1.00**



THE GREAT ATLANTIC & PACIFIC TEA COMPANY, INC.

Super Markets

AMERICA'S DEPENDABLE FOOD MERCHANT SINCE 1859

All Prices Effective Through March 30th

You must see your coffee ground to enjoy
COFFEE MILL FLAVOR
fresh-ground flavor you can't get in a can!
Choice of coffee lovers who prefer a mild, mellow blend. Superb!
1-LB. BAG **55c** 3-LB. BAG **\$1.59**

RICH & FULL-BODIED **RED CIRCLE** 1-LB. BAG 59c 3 LB. BAG \$1.71
VIGOROUS & WINERY **BOKAR** 1-LB. BAG 61c 3 LB. BAG \$1.77

ALL PRICES the SAME at — MARQUETTE — ISHPEMING — NEGAUNEE

The Mining Journal

Radio Station—WDMJ
FRANK J. RUSSELL, Publisher
KENNETH S. LOWE, Editor
W. H. TRELOAR, General Manager

100th Anniversary Of Ford Birth Recalls His Vast Empire In U. P.

Reflections On Clay Report

BY WALTER LIPPMANN

Economics And Forestry

The annual Teachers Institute to be held in five Upper Peninsula cities in April will be on the theme of economic education. The subject has been much talked about in educational circles for several years. Most American children seem to be growing up without much knowledge of the workings of the American economic system and the schools are being asked to remedy the deficiency. First step in the process is for teachers to understand American economics, and many have had only sketchy exposure to the subject in their preparation for teaching.

School board members should be in a better position, but they urged legislation in the current session of the Michigan Legislature to increase the tax rate on timberlands under the commercial forest act. The schools need more money, they reasoned, and the easiest way to get it is from the owners of Upper Peninsula timber-

lands.

A knowledge of economics would be helpful here to the continuance of private industry in Upper Peninsula forestry. This is a chief hope of the school districts of the Upper Peninsula for tax income, but their action in asking an increase in the commercial forest act tax rate increases the pressure for government forests, which are an important cause of the school tax problem in the first place.

Private industrial forests must pay their way taxwise or be lost by their owners. This is not true of government forests, but the schools' pressure in this case was not on the government forests to help bear the burden of schooling our children, but on the already very heavily taxed private forests.

Robert Schmeling, Mead Corp. forester, puts the situation simply.

If U. S. Forest Service lands in the Upper Peninsula were under the commercial forest act (created as a relief from ad valorem taxation of growing timber), 73 per cent of their 1962 gross receipts would be paid out as property taxes.

What business can survive paying 73 per cent of its gross returns in property tax? The industrial forests and those of the federal government are not identical in productivity, but the illustration still is valid. Michigan's average farmer, for instance, pays about 8 per cent of his net profit in property tax, and he has lots of problems. What if he were taxed at the forest rate on gross receipts?

Mr. Schmeling tells of the injury to the public interest which results from either failure of the public to understand what it's doing to private forestry, or of unwillingness to do anything about it. "Michigan forest land owners are now cutting immature stands to meet their costs," says Mr. Schmeling. "These immature stands are tomorrow's returns."

We're not only piling up a huge national debt for our children to pay, but we're cutting the forests that should be maturing in their time, too.

Today's Special Story

By KENNETH S. LOWE
Of The Journal Staff

No name ever had a greater impact on the economy of the Upper Peninsula than that of Henry Ford, the motor magnate who built a financial empire above the Straits.

Little remains of that empire today, but at one time its boundaries extended from Alger County on the east to Gogebic County on the west. Included in the empire were about 500,000 acres in Alger, Marquette, Baraga, Dickinson, Iron, Gogebic and Ontonagon Counties.

There were the huge automobile body plants at Kingsford, where lumber for the body plants was dried. The vast sawmill, also at Kingsford, and other sawmills at L'Anse, Pequaing, Alberta and Big Bay. The large carbonization and distillation plant at Kingsford, where products from wood waste were fashioned into charcoal and chemicals. The Imperial Iron Mine at Michigamme and the Blueberry Mine between Ishpeming and Champion. The lumber camps scattered throughout the central and western Upper Peninsula to feed the Kingsford complex.

Once Employed 15,000

At the peak of its power, the Ford empire employed about 10,000 people in the Kingsford area. Another 4,000 or 5,000 were employed in woods operations elsewhere in the Upper Peninsula.

Today Ford's holdings above the Straits are down to 77,000 acres of prime timber in Marquette and Baraga Counties administered by the Ford Fund, a philanthropic institution which is seeking to dispose of the holdings and use the proceeds for charitable purposes.

Mineral Rights Retained

However, when the Ford Motor Co. deeded its Upper Peninsula timberlands to the Ford Fund, it retained all mineral rights, according to Ted Rogge of L'Anse, veteran Ford employee who is administering the Ford Fund in the Upper Peninsula. In addition, the company retained some 50,000 acres of surface rights for future mining operations, if and when this becomes feasible. The Ford Motor Co. also is a 50-50 partner with Cleveland-Cliffs Iron Co. in the Humboldt Mine on the Marquette Range.

Henry Ford was born 100 years ago next July 30 on a farm near Dearborn. He died on April 7, 1947. His direct connection with the Upper Peninsula dates to 1921, when the Kingsford plant was started.

Boom In U. P. Logging

It is doubtful whether any project—even the opening of some giant new mine—ever had such a wide influence on the Upper Peninsula economy as the announcement of the opening of the Ford plant in Kingsford.

The plant was constructed there in order to take advantage of the proximity of raw material for auto bodies. This was in the days when a lot of wood went into car bodies.

This, coupled with the fact that Ford sales were soaring, touched off a boom in Upper Peninsula logging.

Model Forest Community

At times it was necessary for the plant to work three eight-hour shifts daily to keep up the demand for sedan floorboards. Employment skyrocketed in the Iron Mountain-Kingsford area.

To supply the auto body plant, Ford bought or built sawmills. One of the mills he built was at Alberta in Baraga County. This was conceived as a model forest community and was constructed from scratch in the heart of one of the U. P.'s Peninsula's most extensive hardwood forests. The tiny community carved out of the woods consisted of a spic-and-span sawmill, modern homes, schools and accessory buildings.

Reopened Imperial Mine

In the same year that Ford started the Kingsford plant he reopened the Imperial Mine. Regarding the Imperial, E. G. Muck of Michigamme recalled: "He made a lot of changes in the mine out there, as far as cleanliness in the way they operated was concerned. Paint, paint, paint: He had six or eight men painting the year 'round. They painted every house and every one of the company shops. Then they'd go back and start all over again."

Ford's penchant for neatness and order even manifested itself in his lumber camps. In conjunction with his mills he operated three such camps and they were the most modern ever seen in the Upper Peninsula. The lumberjacks who worked in these camps were scornfully called "lumber ladies" by other woods workers.

Trip With Firestone, Edison

Ford obviously loved the Upper Peninsula. He made frequent trips north of the Straits to inspect his far-flung properties or just to relax. On one of these trips—in 1923—he toured the Upper Peninsula in the company of Harvey Firestone and Thomas A. Edison, who had an experimental iron ore separating

plant built at Humboldt in 1888, less than a quarter of a mile from the site of the present Humboldt Mine. Ford built a hotel overlooking his sawmill at Big Bay on the shores of Lake Independence, and he had his own suite in the hotel. He built a large summer home near his mill at Pequaing with a magnificent view of Lake Superior's Keweenaw Bay. He became a member of the exclusive Huron Mountain Club in northern Marquette County, where he had a lodge that has since been sold by his estate.

Beginning Of The End

But the shift from wooden auto body parts to metal parts signalled

the beginning of the end of the gigantic Ford operations in the Northern Peninsula. The Pequaing mill was the first to go. It was closed in 1943. In 1951 the mill at Big Bay was shut down. The big blow came the following year when the plants at Kingsford ceased operations. In 1954 the mills and L'Anse and Alberta went out of production.

Meanwhile, the once-extensive land holdings were being sold in parcels of varying size. Finally, the remaining 219,000 acres were turned over to the Ford Fund.

Donation To Michigan Tech

The fund donated the sawmilling

community of Alberta and 1,703 adjacent acres to the Michigan College of Mining and Technology, which converted the property into the Ford Forestry Center, a training and research facility operated by the college's forestry school. The fund sold 242,000 acres to the Celotex Corp. in 1956. Celotex built the world's most modern fiberboard plant at L'Anse and needed the timberlands to supply this plant.

When the fund disposes of the remaining 77,000 acres, the final chapter will have been written in Henry Ford's dramatic venture in the Northern Peninsula.

The Clay Report on foreign aid deals with an immense subject in a few pages. For that reason alone it will not furnish the general public, which includes most members of Congress, with enough material for that serious reappraisal which has become so necessary.

The report mentions most of the questions which have to be asked, but what it gives are its answers and not the facts and the reasoning by which its conclusions were reached. As a result, the ordinary reader receives little more than a bundle of declarations as to what ought and ought not to be done. He gets little help towards an enlightened debate.

10 Eminent Men

There is an explanation for this. The committee, which consists of 10 eminent men, was appointed last December "to advise the President, the secretary of state, the secretary of defense and the administrator of the Agency for International Development." Quite evidently, that is exactly what it has done, and done it, appears, with profit to the administration. The report is not really a public document meant to clarify a public discussion. It is, so to speak, an inter-office memorandum for the insiders of the administration and is no doubt highly significant and intelligible to those who have taken part in the conferences which are not reported in the report.

Because it is the kind of document it is, it will, I am afraid, provoke unfortunate reactions abroad. It is peppered with criticism which, because it is anonymous and not specific, could apply to some or all of the recipients of foreign aid. No country would be able to tell whether it is or is not being criticized. Furthermore, the report contains a sweeping criticism of all our allies, including Canada, for what they do or do not do for us.

I am sure that this was not the intention. But I do not think it is merely charitable to say that the committee was so intensely concerned with advising the administration insiders that it did not realize what its report would sound like to the vast world of the outsiders.

Main Theme Called Sound

If the report was to be public document, and of course it had to be, it should not have declared only its conclusions. It should have argued them persuasively. In my view, this was entirely practicable since the main theme is sound.

Thus, it is quite true that "we are trying to do too much for too many too soon, that we are overextended in resources and undercompensated in results and that no end of foreign aid is either in sight or in mind." It follows, rightly enough, that we should not try to give aid to the 95 countries and territories which are now receiving it and that we should, instead, focus our aid so that it is enough to do the job in key countries. We must find a way to stop diluting and diffusing it all over the globe. Let the bridges we have to build be fewer, but let all at them cross the river.

The committee is quite right, I believe, in advising the Administration to let ex-colonial Africa depend chiefly on Europe for aid. And if I read between the lines correctly, it is asking the Administration to concentrate aid for Asia, apart from the military subsidies, on India and Pakistan.

Ideological Confusion

When it comes to Latin America, the report shows little evidence of serious knowledge of the actual problem of inducing the Latin peoples to emerge from their primitive past into the modern age. In fact, there is a considerable ideological confusion in that the report seems to say that the only alternative to communism is the American form of private enterprise.

That is not true. There are many forms of mixed economy—some of them very successful in Europe—which are quite different both from Soviet communism and American capitalism. Whether we like it or not, most Latin American countries are pointed toward one form or another of a mixed economy, and we should not give them the impression that we are incapable of understanding why they are pointing that way.

I feel I must say, also, that the report itself exemplifies one of the principal reasons why, though since 1946 this country has spent some \$100 billion in foreign aid, it is so much disliked in so many places. A persistent theme is that we should be giving and withholding favors, which mean so much in human terms, in our own interest. There is in this an assumption of superiority which is abrasive in the kind of world we are living in—for the most part very poor and for the most part of some other color than white.

When We Had Friends

With our great wealth and power, there should go humility, not pride. Thirty years ago, this country had not only the respect and the trust, but also the affection of the underdeveloped world. Yet it had no foreign aid program. Why? Because 30 years ago, the country was struggling with its own desperate economic problems and with the rising menace of fascism. Because we had grave problems of our own, we were not proud and self-satisfied and we gave the effect of being in the same boat with the rest of mankind. That was when we had friends all over the world.

We shall not have them again until this country becomes possessed once again, as it surely will when the political seasons change, in the high enterprise of making a good society.

(c) 1963, The Washington Post Co.

Peninsula Perambulator

The Gogebic Organization for an Industrially New County (called GO-INC for short) was approved by the Gogebic County Board of Supervisors for submission as the "community achievement of the year" in a contest being conducted by the Michigan Week business and products production board. GO-INC is an organization set up for promotion of industrial development in the county.

Chippewa County has selected Sault Ste. Marie's youth hockey program as its "community achievement of the year" and will enter it in a state-wide contest conducted in connection with the 1963 Michigan Week observance. The hockey program was cited for its growing success since its formal organization in 1952 to the point where Sault teams have won regional, state and national championships in their classes.

The first chartered sightseeing trip across the new Sault Ste. Marie International Bridge took place when more than 100 members of the Ontario Ladies' French Federation made a round trip crossing in three buses. The sightseers crossed the bridge and turned around at the U. S. plaza for the return trip without alighting from the vehicles. They were accompanied by Canadian immigration officials to simplify re-entry into Canada.

The Escanaba centennial parade committee announces that entries in the parade—to be held at 11 a.m. Saturday, July 6—are welcome and that rules have been set up for the orderly organization of the big march. The parade, according to William Meiers, publicity chairman of the parade organization, is expected to be the largest in Escanaba's history. "It's been said that only commercial floats will be allowed," Meiers said in clarifying parade entry rules. "This isn't true. Any person, organization, manufacturing or business concern wishing to enter a float will be welcome."

The question of whether a teen-ager should be permitted to drink and still remain a member of the "Youth for a Better Ironwood" was threshed out at a meeting of the newly formed teen-age group in the Ironwood VFW clubrooms and appeared to be a deciding factor in eventual success or failure of the movement. A "no drinking at any time" clause in rules and regulations drawn up for the organization was assailed by a group of boys as being both unrealistic and downright stupid because, as one youth put it, a member could take a drink at home or while he was out without anyone knowing about it. A majority of the boys who argued for the "right to drink" clause got up and left while Ernest Mattson, high school math instructor, was speaking. He told the group that granting permission for a member to drink and relaxing the rule regarding drinking would lead eventually to the downfall of the club or perhaps worse. He cited several instances where youth centers have been closed because teenagers, who had been drinking caused uproars and got into trouble with law enforcement agencies. Since this was the first meeting of the group, nothing was actually settled—least of all the drinking problem.

Views Of Others

CELLO AUTHORITY

The other day we came across a book review of a new tome written about Pablo Casals, by Bernard Taper. This is not the book review section, so it is not our purpose here to review the book, but to comment on an aspect of Americana that has always puzzled us.

Taper reports—for that is what the book is—that Pablo Casals carries on an extensive correspondence with President Kennedy on the subject of world affairs and that Senator Casals also likes western movies on television "because they are simple and true."

Those are interesting notes. What concerned us when we read them was the certificate with which they were accepted, not as notes, but as items of faith, by the book reviewer whose work we read. And that led us to contemplate the strange American habit of lionizing our heroes and making them so superhuman in aspect that they can neither live up to billing nor ever be human again.

Senior Casals is the world's greatest cello player and a great musician in every way. But he is a musician, and the reader will pardon us if we do not join those of the Casals cult who believe he may know the solution to the world's problems, too, just as we don't believe that Albert Schweitzer knows the answers, or that Robert Frost knows the answers to all the ills that plague our society.

We don't share Senior Casals' enthusiasm for western movies and programs on television, either—and maybe that is because we have been watching them for a lot longer than he has.

We hope our readers will not get the idea that we are anti-culture, anti-Casals, Frost, Schweitzer, Sandburg or anybody else. Not at all—we just take the oddball position that preeminence in one field of endeavor does not automatically make a man an expert on everything in sight.—Denver Post.

From The Journal Files

60 Years Ago

—Marquette—

During the past few weeks have occurred the beginnings of what is expected to prove an unusually busy building boom in North Marquette. The advent of the Pioneer Iron Co., with its new furnace about to go into blast, has created a lively demand for Marquette dirt as well as for house and store room in the immediate neighborhood of the new plant. Just now two new buildings are being finished at the corner of Presque Isle Ave. and Norwood St. One on the south-eastern corner is a two-story house being erected for Frank Johnson. It is a good sized dwelling and will be conducted as a boarding house. On the southwest corner is being built a two-story store building, of which John W. Peterson will be the owner. This week Henry Hallam has been finishing up the house at the corner of Fitch Ave. and Norwood St., which has been ordered by Bert Anderson.

30 Years Ago

—Marquette—

The 1932 tax rate in Marquette for city, school and library purposes, according to preliminary budget estimates presented to the city commission yesterday by Commissioner G. A. Carlson, head of the department of accounts and finances, will be approximately \$16.92 on \$1,000 valuation, a reduction of \$5.83, or 25 1-2 per cent, under the 1932 rate.

Mr. and Mrs. Herbert Stern of Hancock are here visiting friends.

E. S. Kingsford of Iron Mountain is transacting business in Marquette.

Miss Phyllis Rankin, who is attending the library school at Western Reserve University in Cleveland, is spending her spring vacation here this week.

—Ishpeming—

Mrs. William Rosewall was surprised by a

This week Charles O. Marceau started to work on a two-story building on Presque Isle Ave. near Norwood St. A well-known real estate man predicts that there will be 10 or 12 stores on Presque Isle Ave. by fall. He says all the trades will be represented and that there will be two or three saloons to slake North Marquette's thirst.

—Ishpeming—

The comedy event of the season, "My Friend from India," with a cast of 20 will be shown at the Ishpeming Theatre tonight. This is positively the last appearance of this famous comedy in this country. It is a New York production and has a New York cast.

—Negaunee—

A good sized delegation of young ladies attended the teachers' examination at Marquette yesterday. Applicants were examined for all grades of certificates.

number of Ishpeming and Negaunee friends Saturday evening at her home, the occasion being her birthday. Cards and bunco were played, and the prize winners were Mrs. Charles Sanders, Mrs. Gust Felt, Mrs. John Christian, Mrs. Thomas Heard and Mrs. Horace Dompierre. Mrs. Rosewall was presented with a gift.

—Negaunee—

Miss Catherine Monte has returned from Europe, where she spent a year. Before returning to Negaunee she spent some time in Patterson, N. J., visiting an aunt, Mrs. A. M. Peirone, who accompanied her to Negaunee to visit relatives here.

Major Sam Tripp and his 30 old-time basketball players will be accompanied to Ishpeming tonight by a large number of Negaunee fans.

—Marquette—

Henry Ford was born 100 years ago next July 30 on a farm near Dearborn. He died on April 7, 1947. His direct connection with the Upper Peninsula dates to 1921, when the Kingsford plant was started.

—Ishpeming—

The plant was constructed there in order to take advantage of the proximity of raw material for auto bodies. This was in the days when a lot of wood went into car bodies.

—Negaunee—

This, coupled with the fact that Ford sales were soaring, touched off a boom in Upper Peninsula logging.

—Marquette—

At times it was necessary for the plant to work three eight-hour shifts daily to keep up the demand for sedan floorboards. Employment skyrocketed in the Iron Mountain-Kingsford area.

—Ishpeming—

To supply the auto body plant, Ford bought or built sawmills. One of the mills he built was at Alberta in Baraga County. This was conceived as a model forest community and was constructed from scratch in the heart of one of the U. P.'s Peninsula's most extensive hardwood forests.

—Negaunee—

The tiny community carved out of the woods consisted of a spic-and-span sawmill, modern homes, schools and accessory buildings.

—Marquette—

In the same year that Ford started the Kingsford plant he reopened the Imperial Mine. Regarding the Imperial, E. G. Muck of Michigamme recalled: "He made a lot of changes in the mine out there, as far as cleanliness in the way they operated was concerned. Paint, paint, paint: He had six or eight men painting the year 'round. They painted every house and every one of the company shops. Then they'd go back and start all over again."

—Ishpeming—

Ford's penchant for neatness and order even manifested itself in his lumber camps. In conjunction with his mills he operated three such camps and they were the most modern ever seen in the Upper Peninsula.

—Negaunee—

The lumberjacks who worked in these camps were scornfully called "lumber ladies" by other woods workers.

—Marquette—

Ford obviously loved the Upper Peninsula. He made frequent trips north of the Straits to inspect his far-flung properties or just to relax. On one of these trips—in 1923—he toured the Upper Peninsula in the company of Harvey Firestone and Thomas A. Edison, who had an experimental iron ore separating

—Ishpeming—

plant built at Humboldt in 1888, less than a quarter of a mile from the site of the present Humboldt Mine. Ford built a hotel overlooking his sawmill at Big Bay on the shores of Lake Independence, and he had his own suite in the hotel. He built a large summer home near his mill at Pequaing with a magnificent view of Lake Superior's Keweenaw Bay. He became a member of the exclusive Huron Mountain Club in northern Marquette County, where he had a lodge that has since been sold by his estate.

—Negaunee—

But the shift from wooden auto body parts to metal parts signalled

the beginning of the end of the gigantic Ford operations in the Northern Peninsula. The Pequaing mill was the first to go. It was closed in 1943. In 1951 the mill at Big Bay was shut down. The big blow came the following year when the plants at Kingsford ceased operations. In 1954 the mills and L'Anse and Alberta went out of production.

Meanwhile, the once-extensive land holdings were being sold in parcels of varying size. Finally, the remaining 219,000 acres were turned over to the Ford Fund.

Donation To Michigan Tech

The fund donated the sawmilling

community of Alberta and 1,703 adjacent acres to the Michigan College of Mining and Technology, which converted the property into the Ford Forestry Center, a training and research facility operated by the college's forestry school. The fund sold 242,000 acres to the Celotex Corp. in 1956. Celotex built the world's most modern fiberboard plant at L'Anse and needed the timberlands to supply this plant.



One of Ford's sawmills stood on shores of Lake Independence in Big Bay.

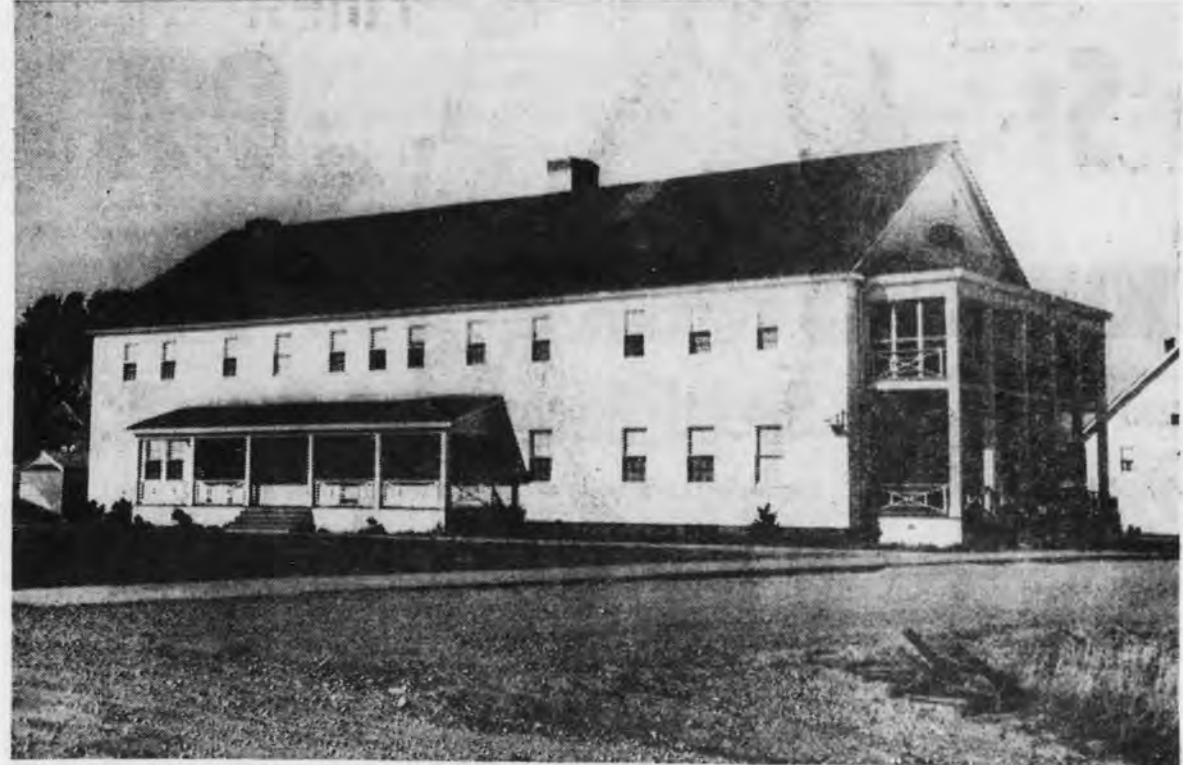

Ford Hotel in Big Bay had suite reserved for Henry Ford.



This is the Ford lodge at the Huron Mountain Club in Marquette County.



Large Ford summer home at Pequaing overlooking Keweenaw Bay. (First three photos courtesy Marquette County Historical Society. Other is Mining Journal photo).

When the fund disposes of the remaining 77,000 acres, the final chapter will have been written in Henry Ford's dramatic venture in the Northern Peninsula.

Because it is the kind of document it is, it will, I am afraid, provoke unfortunate reactions abroad. It is peppered with criticism which, because it is anonymous and not specific, could apply to some or all of the recipients of foreign aid. No country would be able to tell whether it is or is not being criticized. Furthermore, the report contains a sweeping criticism of all our allies, including Canada, for what they do or do not do for us.

I am sure that this was not the intention. But I do not think it is merely charitable to say that the committee was so intensely concerned with advising the administration insiders that it did not realize what its report would sound like to the vast world of the outsiders.

If the report was to be public document, and of course it had to be, it should not have declared only its conclusions. It should have argued them persuasively. In my view, this was entirely practicable since the main theme is sound.

Thus, it is quite true that "we are trying to do too much for too many too soon, that we are overextended in resources and undercompensated in results and that no end of foreign aid is either in sight or in mind." It follows, rightly enough, that we should not try to give aid to the 95 countries and territories which are now receiving it and that we should, instead, focus our aid so that it is enough to do the job in key countries. We must find a way to stop diluting and diffusing it all over the globe. Let the bridges we have to build be fewer, but let all at them cross the river.

The committee is quite right, I believe, in advising the Administration to let ex-colonial Africa depend chiefly on Europe for aid. And if I read between the lines correctly, it is asking the Administration to concentrate aid for Asia, apart from the military subsidies, on India and Pakistan.

When it comes to Latin America, the report shows little evidence of serious knowledge of the actual problem of inducing the Latin peoples to emerge from their primitive past into the modern age. In fact, there is a considerable ideological confusion in that the report seems to say that the only alternative to communism is the American form of private enterprise.

That is not true. There are many forms of mixed economy—some of them very successful in Europe—which are quite different both from Soviet communism and American capitalism. Whether we like it or not, most Latin American countries are pointed toward one form or another of a mixed economy, and we should not give them the impression that we are incapable of understanding why they are pointing that way.

I feel I must say, also, that the report itself exemplifies one of the principal reasons why, though since 1946 this country has spent some \$100 billion in foreign aid, it is so much disliked in so many places. A persistent theme is that we should be giving and withholding favors, which mean so much in human terms, in our own interest. There is in this an assumption of superiority which is abrasive in the kind of world we are living in—for the most part very poor and for the most part of some other color than white.

With our great wealth and power, there should go humility, not pride. Thirty years ago, this country had not only the respect and the trust, but also the affection of the underdeveloped world. Yet it had no foreign aid program. Why? Because 30 years ago, the country was struggling with its own desperate economic problems and with the rising menace of fascism. Because we had grave problems of our own, we were not proud and self-satisfied and we gave the effect of being in the same boat with the rest of mankind. That was when we had friends all over the world.

We shall not have them again until this country becomes possessed once again, as it surely will when the political seasons change, in the high enterprise of making a good society.

(c) 1963, The Washington Post Co.

HOT PURSUIT AGAIN

A waitress in Evergreen Park was driving home alone about 3 a.m. She never got there. A speeder, hotly pursued by a policeman, swerved into her lane. When the two cars were piled up and the three bodies removed, the fugitive's speedometer was found stuck at 83 miles an hour. The innocent waitress left four children, the oldest 12; the erring speeder and his wife left three children, two of them minors.

Of course, the intent in hot pursuit is to take dangerous drivers off the street forthwith. But repeated experience shows that high speed pursuit may give occasion to the death of some unoffending person who by chance comes into the line of flight. If not sort of thing can be prevented, should it not be prevented? That policeman would not have fired his gun into a crowd. Was it necessary that a man already observed to be driving irresponsibly (swerving and running red lights) should be pursued at speeds clearly beyond his ability to drive with reasonable safety for others on the road?—Chicago Tribune.

COUPON
REDEEM FOR...
25 GIFT HOUSE STAMPS
With the Purchase of 1-Lb. 59c Top-Taste
"THIN SLICED" SLICED BACON
GOOD AT ANY NATIONAL FOOD STORE
One Per Family Expires Saturday, March 30

COUPON
REDEEM FOR...
50 GIFT HOUSE STAMPS
With the Purchase of One 1/2-Gal.
HOLLAND IMPORTED BULBS
PRICE STARTS AT 25c PER PKG.
GOOD AT ANY NATIONAL FOOD STORE
One Per Family Expires Saturday, March 30

COUPON
REDEEM FOR...
25 GIFT HOUSE STAMPS
With the Purchase of One 1/2-Gal.
ICE CREAM
GOOD AT ANY NATIONAL FOOD STORE
One Per Family Expires Saturday, March 30

COUPON
REDEEM FOR...
25 GIFT HOUSE STAMPS
With the Purchase of One 4-Oz. Tin of Natco Ground
BLACK PEPPER...4-Oz. Tin 39c
GOOD AT ANY NATIONAL FOOD STORE
One Per Family Expires Saturday, March 30

COUPON
REDEEM FOR...
25 GIFT HOUSE STAMPS
With the Purchase of Six 16-Oz. Cans of Aunt Nellie's
W. K. CORN...Six 16-Oz. Cans \$1
GOOD AT ANY NATIONAL FOOD STORE
One Per Family Expires Saturday, March 30

COUPON
REDEEM FOR...
25 GIFT HOUSE STAMPS
With the Purchase of One 18-Oz. Jar of Hazel Creamy
PEANUT BUTTER...18-Oz. Jar 53c
GOOD AT ANY NATIONAL FOOD STORE
One Per Family Expires Saturday, March 30

COUPON
REDEEM FOR...
25 GIFT HOUSE STAMPS
With the Purchase of Two 10-Oz. Pkgs. of Skinner's Large
Elbo-Jumbo Elbo-Shell-Large Shell-Short Cut Macaroni
or Ready Cut
SPAGHETTI...Two 10-Oz. Pkgs. 39c
GOOD AT ANY NATIONAL FOOD STORE
One Per Family Expires Saturday, March 30

COUPON
REDEEM FOR...
25 GIFT HOUSE STAMPS
With the Purchase of One 15-Oz. Bottle of
PINE-SOL...15-Oz. Btle. 59c
GOOD AT ANY NATIONAL FOOD STORE
One Per Family Expires Saturday, March 30

COUPON
REDEEM FOR...
25 GIFT HOUSE STAMPS
With the Purchase of Two 12-Ct. Boxes of Regular,
Super or Teenage
MODESS...Two 12-Ct. Boxes 89c
GOOD AT ANY NATIONAL FOOD STORE
One Per Family Expires Saturday, March 30

COUPON
REDEEM FOR...
25 GIFT HOUSE STAMPS
With the Purchase of Six 16-Oz. Cans of Aunt Nellie's
EARLY SWEET PEAS...Six 16-Oz. Cans \$1
GOOD AT ANY NATIONAL FOOD STORE
One Per Family Expires Saturday, March 30

COUPON
REDEEM FOR...
50 GIFT HOUSE STAMPS
With the Purchase of Three 6 1/2-Oz. Cans of
Breast 'O' Chicken
TUNA FISH...Three 6 1/2-Oz. Cans \$1
GOOD AT ANY NATIONAL FOOD STORE
One Per Family Expires Saturday, March 30

COUPON
REDEEM FOR...
50 GIFT HOUSE STAMPS
With the Purchase of One 12-Oz. Bottle of Easy-Life
LIQUID SUDS...32-Oz. Btle. 59c
GOOD AT ANY NATIONAL FOOD STORE
One Per Family Expires Saturday, March 30

GOLDEN LIQUID
HANDY ANDY
16-Oz. 43c 28-Oz. 75c

WITH AMMONIA LIQUID
HANDY ANDY
28-Oz. 75c

FOR A LOVELY COMPLEXION
LUX TOILET SOAP
3 White Reg. Bars 31c
2 White or Colored Bath Bars 31c

FOR ACTIVE PEOPLE
LIFEBUOY SOAP
2 Reg. Bars 23c

"PRAISE" SOAP
7c Off Pack
3 Reg. Bars 37c
10c Off Pack
2 Bath Bars 31c

NORTHERN
FACIAL TISSUE
5 300-Ct. Boxes 97c

NORTHERN
Bathroom Tissue
WHITE OR COLORED
2 4-Roll Pkg. 69c

WAXTEX
WAX PAPER
100-Ft. Roll 23c

REDEEM THESE COUPONS FOR
375-EXTRA GIFT HOUSE Stamps

- Smoked Beef Hygrade Sliced 4 3-Oz. \$1.00 Pkgs.
Liver Sausage Patrick Cudahy Braunschweiger Any Size Piece Lb. 39c
Luncheon Meats Top-Taste Bologna, Olive, Old Fashion & PGP Loaf 3 6-Oz. \$1.00 Pkgs.
Chuck Steaks Colorado Corn-Fed Beef Lb. 59c
Pork Cutlets Lean, Tender and Flavorful Lb. 59c
Spareribs Regular or Country Style Lb. 39c
- National's Lenten Seafood!**
Breaded Shrimp Sea Freeze Brand 1-Lb. Pkg. 79c
Pike Fillets Booth's Northern 1-Lb. Pkg. 49c
Lobster Tails So-Fresh Brand 1 1/2-Lb. \$2.59 Pkg.
Haddock Fillets So-Fresh Brand 1-Lb. Pkg. 45c

"You Just Can't Beat That National Meat"
PORK LOIN SALE

Cut and trimmed National's Value-Way to insure you that you get more meat for your money

LOIN PORTION **43c** Lb.

CENTER CUT RIB PORK CHOPS **49c** Lb.

7-RIB PORTION. **33c** Lb.

Whole Loin 10 to 12 Lbs. Lean and Tasty Lb. 45c
Chop Suey Meat All Pork Lb. 59c
Cut and Trimmed National's Value Way
Full Rib Half Lb. 39c
Full Loin Half Lb. 49c

YOUNG 6 to 10 Lb. SIZES BELTSVILLE TURKEYS Lb. **35c**

"You Just Can't Find Fresher, Finer Produce"
Finest Quality - Golden Ripe BANANAS
Easy to Digest When Fully Ripe, Delicious With a Cereal at Breakfast Time, Good for Snacks and Tasty in a Fruit Cup for Dessert

2 Lbs. for 29c

VIGORO
GOLDEN For Healthy Plants 35-Lb. Bag \$3.95
PINK To Make Plants Grow -Lb. \$2.95
Weed & Feed For That Lovely Lawn 22-Lb. Bag \$2.75

High Quality Low Priced!

Sweet Peas Aunt Nellie's Sweet and Tender 6 16-Oz. Cans \$1.00
Wax Beans Garden Fresh Cut 2 16-Oz. Cans 29c
Enriched Flour Pillsbury 5-Lb. Bag 57c
Shortening Natco Golden Nugget 3 Lb. Tin 66c
Grape Jelly Holsum Brand 15-Oz. Cup 39c
Sweet Slices Holsum Hamburger 2 12-Oz. Jars 55c
Pink Salmon Whitney Brand 16-Oz. 65c
Kraft Dinner 4c Off Label Macaroni Cheese Deluxe 13 1/2-Oz. Pkg. 41c

National's Own Top-Taste Baked Fresh Daily!
Sandwich BREAD 1 1/2-Lb. Loaf
Raisin BREAD 1-Lb. Loaf
Fresh DONUTS 12-Ct.
MIX 'EM OR MATCH 'EM 2 for Only **53c** Regular 29c Each, Buy 2 Save 5c

Fruit Cocktail Orchard Fresh 2 16-Oz. Cans 45c
Whole Apricots Hunt's Unpeeled 2 16-Oz. Cans 35c
Peach Halves or Natco Yellow Cling Sliced 3 29-Oz. Cans 89c
Orange Drink Orchard Fresh 46-Oz. Can 29c
Welch Juice Apple Grape 3 32-Oz. Cans \$1.00

Fresh Carrots Crisp and Crunchy 2 1-Lb. Pkgs. 19c
Parsnips 1-Lb. Pkg. 19c

Crisp Apples McIntosh or Jonathan Atmosphere Controlled 4 Lb. **59c**

FREE Redeem the Two Coupons that you received in the mail for this week for
50 FREE GIFT HOUSE STAMPS
NO PURCHASE NECESSARY. ADULTS ONLY
50 EXTRA STAMPS
WITH A \$2.00 FRESH MEAT PURCHASE

Fresh Dairy Products
Open Eye SWISS CHEESE... Lb. 69c
Natco Grade "A" LARGE EGGS... Doz. 49c
Grade "AA" BULK BUTTER... Lb. 69c

Fresh Frozen Foods
Frozen Pies Swiss Miss Apple, Cherry or Peach 2 20-Oz. Pies 65c
Frozen Pies Morton's Chicken, Turkey, or Beef Pot Pies 4 8-Oz. Pies 69c

PICTSWEET
Green Peas, Cut Corn, Broccoli Cuts or Mixed Vegetables, That Fresh From the Garden Flavor.
5 10-Oz. Pkgs. \$1



Double Stamp Day
Each Wednesday AT National

WITH COLD CREAM ADDED DOVE SOAP 2 Bath Bars 49c 2 Reg. Bars 39c	SURF ALL-PURPOSE DETERGENT 15c Off 50-Oz. Pkg. 64c	FOR EVERYTHING Breeze Detergent 15-Oz. 37c 38-Oz. 83c Size 37c Dish Towel Pack \$1.39 4-Lb. Size	NEW IMPROVED RINSO BLUE 21-Oz. 35c 56-Oz. 79c Pkg.	HEAVY DUTY DETERGENT "VIM" TABLETS Reg. Size 36c 2-Lb. 69c Jumbo 8oz. Size \$1.82	FOR AUTOMATICS ACTIVE "ALL" 3-Lb. 79c 10-Lb. \$2.35 Size 79c 23-Lb. \$5.59 25c Off Pkg. 4
WITH CONTROLLED SUDS FLUFFY "ALL" 48-Oz. 79c Pkg.	ESPECIALLY FOR DISHWASHERS DISHWASHER "ALL" 20-Oz. 49c Pkg.	GENTLE LIQUID "ALL" 32-Oz. 75c Btle.	GENTLE TO HANDS LUX LIQUID 12-Oz. 37c 22-Oz. 63c Btle. Quart Btle. 87c	NEW PINK LIQUID FOR DISHES SWAN LIQUID 4c Off 33c 22-Oz. 63c Btle. 32-Oz. 12c Off 74c Plastic Btle.	LIQUID LAUNDRY DETERGENT LIQUID WISK Pint 43c 32-Oz. 75c Tin 1/2-Gal. \$1.99 Gal. Tin \$2.44



Iron Mountain Jaycettes Entertained By Local Unit



Members of the Iron Mountain Jaycettes were entertained at a social gathering, highlighted by a hat show, Tuesday evening in the Union National Bank lounge. Shown here being served refreshments following the parade of new chapeaux for spring are, from left to right, Mrs. Robert Grimes, Mrs. Paul Morten, Mrs. Walter Koski, Mrs. Donald Beaudin and Mrs. Thomas Domako, Marquette; Mrs. Robert

Conference For Nurses Slated Here

One of six conferences on proposed revision of the Nursing Practice Act scheduled throughout the state by the Michigan State Nurses Association will be held in Marquette.

Hosting the local conference, scheduled for April 8 at the Hotel Northland, will be the Marquette-Alger District Nurses Association.

Speaking on the proposed Nursing Practices Act, which comes before the Michigan legislature next year, will be representatives of the Michigan State Nurses Association, it was reported today by Jane Mahowald, president of the district organization.

All persons affected by the act, including hospital administrators, registered and practical nurses, nurses' aides and student nurses, are invited to participate in the conference, Mrs. Mahowald said. Registration is scheduled for 9 o'clock on the morning of the conference. Discussions are scheduled in both morning and afternoon, with a break for luncheon, also at the Northland.

Engaged



Mr. and Mrs. Cecil Taylor of Williamston announce the engagement of their daughter, Bonita Lou, to John Paul Kutchie of Lansing, son of Mr. and Mrs. Clarence Kutchie, Negaunee. Miss Taylor is attending Lansing Community College, and her fiance attended Northern Michigan University. The wedding is planned for August.

Cheese Good For Sick, Well Alike: Dietitians At U-M

Cheese, which has a history spanning more than 4,000 years, still remains one of the most popular food items for the sick and well alike, say dietitians at the University of Michigan Medical Center.

Because both Swiss and cottage cheeses are now available unsalted, they are used extensively in low-sodium diets. Cheddar cheese, although salted, is also used on many selective menus, both modified and special.

According to dietitians at University Hospital, an ancient legend records that cheese was made "accidentally" by an Arabian merchant.

Starting a long day's journey across the desert, the merchant put his supply of milk into a pouch made of sheep's stomach. A milk curdling enzyme (rennin) in the lining of the pouch combined with the sun's heat to separate the milk into curd and whey.

Community Theater Picks Slate, Plans Long-Range Schedule Of Productions

The Marquette Community Theater elected a new slate of officers for the year and planned a production schedule for summer, fall and next winter at its annual meeting Tuesday night in Graveret High School.

Ronald Garceau was named president to succeed James Lirsite, and other officers are Howard Treado Jr., vice-president; Verna Ducas, secretary, and Ruth Bishop, treasurer.

Garceau reported today that the long-range production schedule calls for a dramatic production this summer, a musical in the fall and a children's play next winter. "The success of the theater group's first children's play, Charlotte Choppening's 'Cinderella,' presented in Marquette and at K. I. Sawyer Air Force Base last month, has convinced us that a production for youngsters should be an annual project," Garceau said.



RONALD GARCEAU

Area Parley For Schools' Leaders Set

Student Council members from six schools in the Marquette area will gather at Negaunee High School tomorrow afternoon and evening for a regional conference in charge of Don Dolan of the University of Michigan's Bureau of School Services.

Six consultants from the University will meet with the young student leaders representing Graveret and Baraga Central High Schools in Marquette; Negaunee and St. Paul's, Negaunee; Ishpeming and Gwinn High Schools.

The conference will open with a general session at 4 to be followed by a series of discussion group meetings. There will be an adjournment at six for dinner and at 7, panel talks on the topic "Why Student Councils are Important." The conference will close at 8.

Each of the local area schools participating has been assigned a discussion topic, and each will be assigned one of the University of Michigan consultants to guide discussions.

production, will open this Sunday with a program entitled "The Meaning of Prayer." Others are "The Meaning of the Cross," "The Meaning of the Resurrection," "The Meaning of Atonement," "Atonement and the Lonely Crowd" and "The Meaning of Baptism."

Jurmu-Thoren Team Tops Bridge Session Of Ishpeming Club

Mrs. Adelaide Jurmu and Mrs. Rollin Thoren registered a percentage of 64.44 to lead players in the Ishpeming Duplicate Bridge Club Monday night at the Mather Inn.

Other top teams were E. C. Shriner and Frank Shaw, 57.40; Mrs. D. D. Rosinsky and William D. Pomroy, 56.68; C. E. Gibbs and Cleve Sullivan, 55.92; Mr. and Mrs. Bernard Schmelzer, 54.81; Mrs. W. A. Redman and Ernest Pesola 51.48; Mrs. E. J. Robare and Mrs. H. N. Young, 50.37.

Christian Science Radio Series Begins Sunday Over WDMJ

Six special radio programs on some of the basic elements of Christianity will be broadcast over WDMJ beginning Sunday at 9 a. m. The series, a Christian Science

Style Show On Tonight At Kaufman

"Springtime is Fashiontime," the annual style show put on by members of Graveret High School's Future Homemakers of America, will be presented in Kaufman Auditorium tonight, beginning at 7:30. The public is invited.

Six weekend scenes are being featured, beginning with a Friday night pajama party, perennially popular with high school girls. Three are three scenes showing Saturday activity — a shopping spree, baby-sitting stunts and a typical spring prom in which boys will escort the models on stage. The concluding two scenes will show Sunday morning church-goers and an afternoon of sports activity.

All-Occasion Fashions Clothing modeled will be appropriate for all occasions, according to Nancy Cole, general chairman and narrator for the show. Special entertainment between scenes will include a specialty number by Susan Cardoni and Jean Wilson; two dances by eight students at the Gustafson School of Dance, Susan Cardoni, Mary Ann Cardoni, Susan Poesler, Sue Davis, Janice Kampinen, Anita Grobar, Patricia Upton and Eloise Froling; a number by Laura and Edith Savitski; selections by "The Tradewinds" (Howard Ylinen, Ed Rodgers and Jon Magnuson), and a display of hats from a local millinery by Beth Stone.

Committee Named Serving on the planning committee are Jill Devonshire and Peggy Freeman; decorations: Mary Louise Helt and Cindy Schwitzgoebel; tickets: Vicki Magoon; lighting: Ann Witala; entertainment: Carole Camilli; baby-sitting scene: Cindy Schwitzgoebel; music: Carole Camilli; and Nancy Cole, programs and ushers.

FHA members ushering for the show are Mary Louise Helt, Sandi Weizer, Cheri Schwitzgoebel, Diane DeLarve, Diane Brunelle and Ann Schneider.

Tickets are now on sale in the school's homemaking department and may also be obtained from FHA members.

Eastern Star Dance And Card Party All Set, Chairmen Say

Final plans for the annual square dance being sponsored Saturday evening by Presque Isle Chapter of the Order of Eastern Star have been completed, it was announced today.

All area square dancers and persons who wish to attend the party and play cards are invited to the affair, which is scheduled from 8 to 11 in the Colonial Hall of the Masonic Temple.

Committees Chosen Mr. and Mrs. Laurence Sain, co-chairmen, are being assisted by Mr. and Mrs. Harry Leske, invitations and correspondence; Mr. and Mrs. Gordon Yates, decorations; Mr. and Mrs. Robert Moss, cards and prizes; Mr. and Mrs. Ray Anderson, publicity; Mrs. Henry Raquet, tickets; Mr. and Mrs. Warner Weiland and Mr. and Mrs. Wilbert Wainamaki, checking; Mrs. Lucian Hunt, lunch; Mr. and Mrs. Toivo Sello, worthy patron and worthy matron, hospitality; Bill Smith of Sault Ste. Marie, Ontario, prominent for his square dance calling prowess, will direct the dancing, and some of the guests will also be invited to call some dances.

Prizes Being Awarded Prizes are being awarded at each table of cards in progress and there will be special prizes given between each dance.

Several dancers will be attending from Upper Peninsula communities other than those in the Marquette area it was reported today.

Lines from Lou's by ... maggie

Some time ago, we read an article saying the Navy has a surplus of several thousand grass skirts. Now, how on earth do you suppose this happened?

There has always been talk that the Cadets would like to change their uniforms... some men do not like the middy affair. But do you suppose they are considering grass skirts? Well, it isn't as impossible as one would think at first thought. The Scotsmen wear kilts, beautiful plaid numbers with six yards or more in each skirt and pleated, too! Can't you just see the ship sailing out of the harbor, flags and skirts waving in the breeze? Goodness... maybe we should just read the headlines of the papers and not delve into the back pages and be concerned about all this nonsense... anyway we don't have any grass skirts at Lou's.

But... we do have the most beautiful lines of spring suits and coats you have ever seen. All the women are just about ready to get something bright and new as a pick-up for the dull days and to be ready for the Easter parade. Yes, we are still unpacking new styles daily — the delicate pinks, the all-important white, beiges and turquoise, yellow and navies. There is nothing smarter than black and white. Our lovely selection of ensembles is a perfect example of this.

For the newest of the new, we invite you to shop today and hope to be seeing you at LOU'S in the center of Marquette!—Adv.

New Names In The News

LEWIS — A daughter, Monya Mraia, was born March 25 at the 56th USAF Hospital, K. I. Sawyer Air Force Base, to Airman 1-c and Mrs. Richard E. Lewis, Little Lake.

the name of the son born March 26 at the 56th USAF Hospital, K. I. Sawyer Air Force Base, to Staff Sgt. and Mrs. Willard F. Howell, 500 Mustang Drive, Sawyer.

HUBER — A son, James Karl, was born March 25 at St. Mary's Hospital to Airman 2-c and Mrs. James Huber, Greenwood Location, Ishpeming.

TROTOCHAUD — Jill Lynn is the name of the daughter born March 26 at St. Mary's Hospital to Mr. and Mrs. Mark Trotochaud,

245 Blemhuber Ave., Marquette. GRZYBOWSKI — Mr. and Mrs. Edward Grzybowski, 205 E. Case St., Negaunee, are the parents of a son, Edward Mark, born March 26 at St. Mary's Hospital.

FULLER — A daughter, Patricia Maria, was born March 25 at the Mary's Hospital to Mr. and Mrs. Warren Fuller, Superior Trailer Court, Marquette. KORBY — Lori Ann is the name of the daughter born March 27 at St. Mary's Hospital to Mr. and Mrs. Daniel Korby, 360 Harrison St., Marquette.

Buy Now For Easter! Choose From The Large Selection Of Little FURS. Styled By Nighbors Wisconsin's Largest Furriers. Factory Fur Sale At Our Store Friday-Saturday. Stop in and see the wonderful selection of newest 1962-63 styled little furs... Nighbor's finest sample furs... all priced at Nighbor's lower factory prices. Select your new Easter fur Friday or Saturday. STOLES-SCARVES-JACKETS. Royal Pastel American Mink Stoles \$399, Dyed Squirrel Stoles \$250, Blonde Dyed Muskrat Side Jackets \$199, Grey Persian Lamb Jackets \$399, Dyed Kolinsky Scarfs \$99, Dark Ranch Mink Stoles \$399, Dyed Squirrel Boliques \$125, EMBA* Autumn Haze Mink Jackets \$895, American Mink Boas \$125, EMBA* Mink Stoles \$495, American Mink Scarfs \$125. Many Others. SAVE UP TO 50% LAY-AWAY A FUR COAT FOR FALL DELIVERY! Big Reductions On All Remaining Fur Coats! Many Months To Pay! All Furs Labeled To Show Country Of Origin Of Imported Furs... All Prices Plus Tax. The Vogue 106-108 WEST RIDGE

Personals

Mr. and Mrs. Charles Reichel are leaving tomorrow for Chicago where they will attend capping ceremonies at Passavant Memorial Hospital Sunday afternoon. The Reichels' daughter, Charlene Ann, will receive her nurse's cap at the ceremonies, to be held at Thorne Hall on Northwestern University's Chicago campus.

Ice Revue's Dress Rehearsal Slated Tomorrow Evening

A dress rehearsal of the entire cast of "Frosty Capers of 1963," the city-sponsored ice revue being presented at the Palestra Saturday evening and Sunday afternoon is scheduled tomorrow evening at 7. Adeline Urbina, director of the show, announced today that all members of the cast are asked to attend the rehearsal, to be in costume.

Woman's Club Wins First Award In Law Observance, Crime Prevention Program

The Marquette Woman's Club yesterday was adjudged winner of the Governor's Award for its contribution to the Michigan Federation of Women's Clubs' program on law observance and crime prevention.

A judging committee composed of Marquette County Sheriff Thomas Jerne and Marquette Chief of Police Donald C. Hermanson picked the local club as the winner among 398 similar organizations affiliated with the state federation as having "done the greatest amount of work" in the law observance and crime prevention field during the past year.

Reports Examined The judges made the award on the basis of reports from all seven of the state's districts which had been compiled by Mrs. C. W. Dupras, Marquette, who is state chairman of this branch of Michigan Federation of Women's Club activity. The Marquette club is in the fifth district and chairman of its law observance and crime prevention program this year has been Mrs. Harold E. Beckman.

Chief contributions of the local organization in the field have been a study-action program on law enforcement, efforts to suppress in-

decent literature in cooperation with the city's Decent Literature Committee and to combat juvenile delinquency, spearheading a program against "litterbugs" and pushing of a program for better lighting throughout the city as a deterrent to crime.

'More Positive Action' The judges were of the opinion, they said, that the Marquette club had "showed more positive action and had produced more clear-cut results" than any of the clubs submitting reports.

Mrs. Dupras will receive the Governor's Award, a certificate signed by Governor George Romney, on behalf of the club when she attends the Michigan Federation of Women's Club convention to be held in Saginaw next month. She will also give her annual report on law observance and crime prevention activity of clubs throughout the state at the convention.

In the Upper Peninsula district, it was noted, 17 out of 25 clubs submitted reports and 13 of them had no program at all dealing with law observance and crime prevention. One club, the judges noted, reported merely: "We have very few problems of this kind in our area."

Jurmu-Thoren Team Tops Bridge Session Of Ishpeming Club

Mrs. Adelaide Jurmu and Mrs. Rollin Thoren registered a percentage of 64.44 to lead players in the Ishpeming Duplicate Bridge Club Monday night at the Mather Inn.

Other top teams were E. C. Shriner and Frank Shaw, 57.40; Mrs. D. D. Rosinsky and William D. Pomroy, 56.68; C. E. Gibbs and Cleve Sullivan, 55.92; Mr. and Mrs. Bernard Schmelzer, 54.81; Mrs. W. A. Redman and Ernest Pesola 51.48; Mrs. E. J. Robare and Mrs. H. N. Young, 50.37.

Christian Science Radio Series Begins Sunday Over WDMJ

Six special radio programs on some of the basic elements of Christianity will be broadcast over WDMJ beginning Sunday at 9 a. m. The series, a Christian Science

SEE... HEAR LENORE ROMNEY Wife of Gov. Romney WLUC-TV Ch. 6 5:45 p.m. Friday Still time to get your smorgasbord tickets and meet her in person. 6:30 p.m., Friday. C. L. PHELPS SCHOOL ISHPEMING

EVERY DAY is SAVINGS DAY at IGA!

IGA

BRAND VALUES

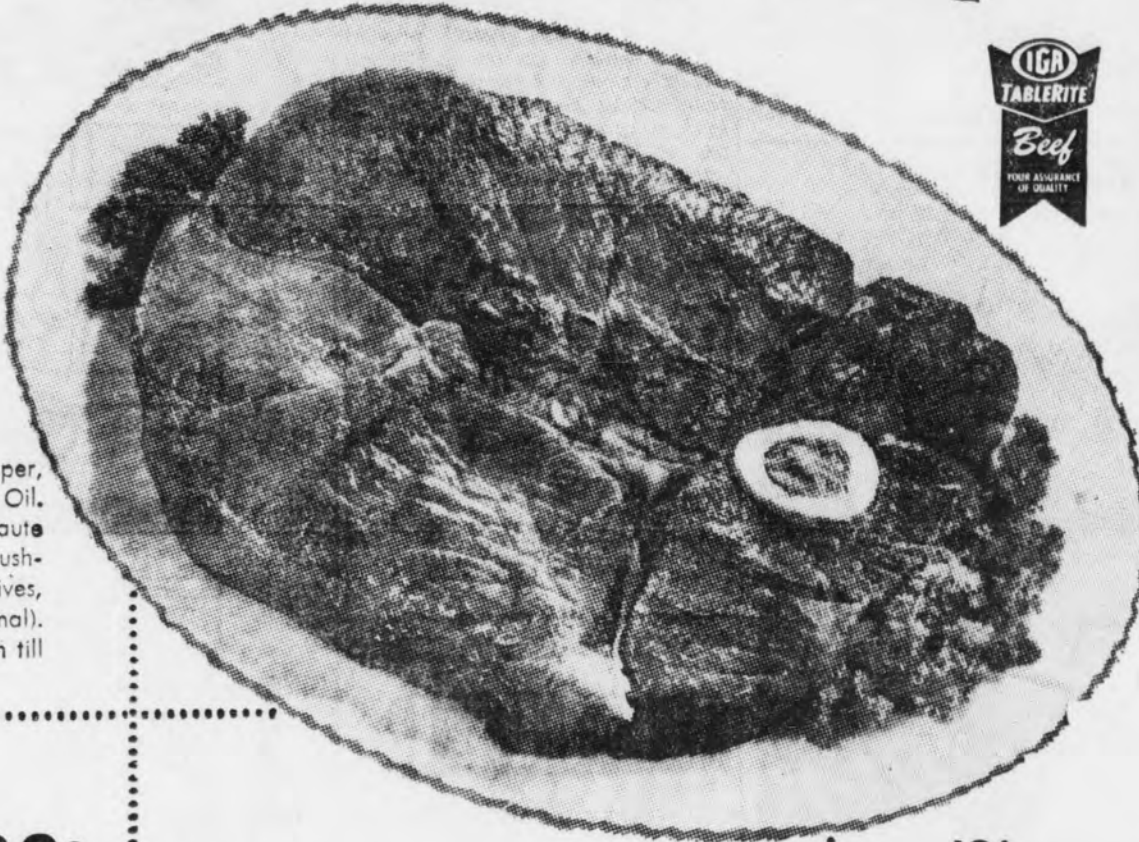

Golden Yellow
BANANAS

2 Lbs. **29c**



YELLOW GLOBE
ONIONS

10 Lb. Cello Bag **39c**

IGA TABLERITE PROTEN

Round Steak

Lb. **69c**

TENDERNESS GUARANTEED

SNIDER'S
Catsup 8 14 Oz. Btl. **\$1.00**

LIBBY'S DEEP BROWN PORK &
Beans 10 14 Oz. Cans **\$1.00**

BANQUET HADDOCK
Dinners 3 9 Oz. Pkgs. **\$1.00**

MORTON'S MACARONI &
Cheese 4 8 Oz. Pkgs. **49c**

MARLENE
Oleo . . . 5 Lbs. **85c**

ROYAL GUEST
French Fries 2 Lb. Pkg. **29c**

IGA FOOD MAGIC! by Eddie Doucette **BAKED SPANISH STEAK**

Cut a 2 1/2-3 lb. TableRite round steak and rub with mixture of 1 tsp. salt, 1 tsp. pepper, 1/2 tsp. oregano, 1/4 tsp. clove. Brown on both sides in 1/4 cup TableRite Salad Oil. Transfer to greased casserole or baking dish. In skillet steak was browned in, saute 1 small chopped onion, 1 chopped green pepper, 1 branch celery and 1/2 lb. mushrooms, chopped. When vegetables are tender, add 1 cup small stuffed IGA olives, 1 small can tomatoes, 1 10-oz. can beef bouillon and 1/2 cup burgundy wine (optional). Bring quickly to boil and add to meat in casserole. Cover and place in 350° oven till tender, about 1 hour. Serve with egg noodles.

BANQUET
DINNERS . . . 11 Oz. Pkg. **39c**

BAKER'S CHOCOLATE
CHIPS . . . 5 6 Oz. Pkgs. **\$1.00**

IGA SANDWICH
COOKIES . . . 2 Lb. Pkg. **39c**

MADISON HAMBURGER
SLICED DILLS 16 Oz. Btl. **23c**

BAKER'S
Coconut 7 Oz. Pkg. **35c**

BETTY CROCKER
Angel Food Pkg. **39c**

HEINZ SWEET
CUKE DISCS

2 15 Oz. Btl. **29c**

IGA
Round Steak Tru-Tender Lb. **59c**

Table-Rite Pro-Ten Boneless
Round Steak Lb. **79c**

TableRite Proten
Sirloin Steak Lb. **89c**

TableRite Proten
T-Bone Steak Lb. **99c**

TableRite Proten
Rump Roast Lb. **89c**

TableRite
Wieners Lb. **49c**

IGA Tru-Tender Boneless
Round Steak Lb. **69c**

IGA Tru-Tender
Sirloin Lb. **59c**

IGA Tru-Tender
T-Bone Steak Lb. **69c**

IGA Tru-Tender
Rump Roast Lb. **69c**

Armour's
Thuringer Lb. **69c**

SPIC 'N SPAN LGE.-5c OFF **30c**

SPIC 'N SPAN GIANT-10c OFF **89c**

IVORY LIQUID 22 OZ.-10c OFF **50c**

KNORR
SOUP MIX Pkg. **37c**

SUNSWET MEDIUM
PRUNES . . . Lb. **37c**

TRADER JAC BLACK
PEPPER 8 Oz. Pkg. **59c**

CUTCHER MEDIUM
SHRIMP 4 3/4 Oz. Can **65c**

ROYAL GOLD
BUTTER Lb. Ctn. **59c**

HILL BROS.
COFFEE 2 Lb. Can **\$1.09**

ARGO
PINEAPPLE JUICE
3 46 Oz. Cans **89c**

HUNT'S
Tomatoes Stewed 6 15 Oz. Cans **\$1.00**

Charmin Tissue 12 Rolls **\$1.00**

Cheese Table-Rite 2 Lb. Box **69c**

NEGAUNEE FOODLINER

LAKEVIEW CENTER, NEGAUNEE, MICH.

TREWHELLA'S STORE

PALMER, MICHIGAN



MIRACLE FOODLINER

MIRACLE CENTER — ISHPEMING

MUSSATTO'S STORE

GWINN, MICHIGAN

Republic To Honor Sports Teams April 3

REPUBLIC — The annual all-sports dinner of Republic High School, to which the public is invited, will be held in the school gym at 6 p. m. Wednesday, April 3.

This is the fourth year that the Republic School is sponsoring a dinner to pay tribute to the boys who represented the school in basketball, baseball and track, and to the girls who made up the cheerleading squads.

Preceding the dinner, invocation will be given by the Rev. Cecil Lutey, pastor of the Republic Methodist Church. The program, for which High School Principal Jay A. Brady will be chairman, will open with a welcoming address by W. J. McClintock, superintendent and will include brief talks by Matt Bjorne, junior high coach; Richard Isaacson, member of the junior varsity team; Lee Sjoholm, Jayvee coach; Dolores Durice and Katherine Saari, cheerleading squad; William McClintock, track squad; Clark Sullivan, baseball team; Ross Kaleva, varsity basketball squad, and David Gallinetti, varsity coach.

The musical portion of the program will include a flute solo number by Kristine Peterson, accompanied by Lucia Laitala, and a saxophone quartet number by Susan DuBord, Carolyn Pietila, Helen Hangas and Mary Sevegney.

OCELOT STATISTICS

The ocelot, when full-grown, measures from 42 to 48 inches in length, stands 16 to 18 inches high at the shoulders and weighs between 25 and 35 pounds.



Members of the "Spring Fling" dance committee. From left are Mrs. David Starbuck, Mrs. Martin Jackman, Mrs. Luther Woods and Mrs. Edward Leonard.—(Mining Journal photo).

Negaunee OES To Honor All Past Matrons, Patrons

NEGAUNEE — The evening of April 4 has been selected for a special event by Negaunee Chapter, Order of Eastern Star — one which will honor past matrons and past patrons who have served during the life of the chapter.

From 1893 to 1962, there have been 51 past matrons and 16 past patrons. Twenty-nine past matrons and seven past patrons are still living.

The oldest, not in age but in service, is Maude Hauserman, who served Negaunee Chapter as worthy matron during 1916-1918.

The program, which will be held in the Methodist Church, will begin with a turkey dinner at 6, served by the Methodist Women, followed by a roll call of past matrons and past patrons. Each will receive a gift from the chapter.

At 7:30 a regular meeting will begin, highlighted by exemplification of degrees of the chapter by

present officers for six candidates. Lunch will be served and games played.

For the convenience of the dinner committee, reservations must be phoned in not later than March 29 by calling any of these Negaunee numbers: GR 5-6202, GR 5-6840 or GR 5-9253.

Surviving past officers to be honored are Lois Adami, Edith Bath, Ethel Bath, Gladys Beeby, Bernice Collins, Evelyn Coombe, Margaret Danielson, Anney Davey, Myrtle Davis, Rose Gerndt, Maria Haines, Maude Hauserman, Genevieve Hult, Rette Ibbotson, Irene Johnson, Ruth Jouppi, Edith LaTurneau, Marion Lindberg, Dorothy Munson, Lempi Posio, Olive Stanaway, Florence Staples, Adella Stone, Florence Thomas, Laura Waters, Carolyn Wills, Stewart Abbott, William R. Davey, John Hakenjos, Michael Hult, Frank

Auxiliary's Dance Set For May 4

ISHPEMING — The Francis A. Bell Memorial Hospital Auxiliary announced today that a benefit dance would be held May 4 in the Thimmes Memorial Building in Negaunee.

Music will be furnished by the Joe Barabe Orchestra, with dancing from 9:30 to 1:30.

Chairman for the dance, which has a "Spring Fling" theme, is Mrs. Martin Jackman. Mrs. Edward Leonard is the ticket chairman, Mrs. David Starbuck is in charge of decorations and Mrs. Luther Woods is handling publicity.

Nelson, Arne Posio and Robert Wills.

Mrs. Movabelle Ducoli, present worthy matron, invites all Eastern Stars, especially members of the neighboring Hematite Chapter of Ishpeming and Presque Isle Chapter of Marquette, to attend the evening's activities.

Legion Honors Congressman Bennett



Congressman John B. Bennett (right) recently was presented with the Michigan American Legion state commander's citation honoring him for "his continuous and distinguished services to community, state and nation, especially for his deep sense of duty and fidelity to the veterans of the 12th Congressional District of Michigan." Pictured with Bennett are (from left) Richard Morrison, Escanaba, Upper Peninsula field service officer; Thomas A. Kouri, Detroit, state adjutant, and State Commander Joe Paul, Ishpeming, who made the presentation.

Six Fined \$96.30; One Forfeits Bond

L'ANSE — Six young drivers were among seven motorists who paid a total of \$106.30 in fines and costs in traffic violation cases handled by Justice Leo D. Harrington during the past week.

One of the cases involved forfeiture of a \$10 bond by Donald E. Knotts, 35, Niagara, Wis., charged by state police with driving 65 miles an hour at nighttime (55-MPH limit) no U.S. 41 in L'Anse Township.

Two \$25 fines were included in the list. Dale G. LeClaire, 19, Baraga, paid that amount on a charge of being a minor in possession of beer in a motor vehicle on Main St., L'Anse, while James H. Tollefson, 22, L'Anse, also paid \$25 for reckless driving on Broad St. in L'Anse. LeClaire also had to pay \$8.80 costs, while Tollefson's costs amounted to \$4.30.

Fines of \$5 and costs of \$4.30 were paid by Patrick R. Field, 17, L'Anse, for speeding on Broad St. and by Warren C. Tikkanen, 18, also of L'Anse, for improper overtaking and passing on a marked curve. Marvin W. Stebbins, Sidaw, 20, charged with driving a logging truck without a chauffeur's license, and Michael S. Richmond, 17, L'Anse, given a summons for excessive muffler noise while

operating a vehicle on the Bay Shore Road, each paid \$3 fine and \$4.30 costs.

Field and LeClaire were issued tickets by village police; the others received their summons from state police.

CREATED UNCLE REMUS

The enduring folk character of American literature, Uncle Remus, was the creation of Joel Chandler Harris (1848-1908), according to the Encyclopedia Britannica.

We especially wish to thank Rev. Cecil Lutey, the singer and pianist, Bork & Zhukic Funeral Home, publishers, the ladies who served lunch, those who sent cards, flowers and donations, or helped in any other way. Their many acts of kindness will ever be remembered.

THE FAMILY OF LYDIA POLKKI

SEE . . . HEAR

LENORE

ROMNEY

Wife of Gov. Romney

WLUC-TV Ch. 6

5:45 p.m. Friday

Still time to get your smorgasbord tickets and meet her in person. 6:30 p.m., Friday.

C. L. PHELPS SCHOOL, ISHPEMING

IN APPRECIATION

We are sincerely grateful to our friends, neighbors and relatives for their many acts of kindness and sympathy during our recent bereavement, the death of our mother and sister, Mrs. Lempi Teikar.

We especially wish to thank Rev. William Savola, the singer and organist, those who sent cards, flowers and donations, or helped in any other way. Their many acts of kindness will ever be remembered.

THE FAMILY OF LEMPI TEIKAR

BUTLER

NOW SHOWING

EVEN AT 7 & 9

HOLLYWOOD PREVIEW ENGAGEMENT

Widows heart-warming!

MGM IN COLOR

the Courtship of Eddies Father

Glenn Ford Shirley Jones

Siela Stevens Dina Merrill Roberta Sherwood Nancy Howard

VISTA

TONITE and FRIDAY

AT 7 AND 9

How sweet it is...

Jackie Gleason

Papa's Delicate Condition

Technicolor

GLYNIS JOHNS CHARLIE RUGGLES LAUREL GODDWIN LINDA BRUHL

ALSO: SELECTED SHORTS

ISHPEMING THEATRE

TONIGHT THRU SAT.

SHOWING: 6:40 - 9:40

THE TARTARS OF THE VIKINGS

ORSON WELLES MATURE

"THE TARTARS"

SHOWING ONCE AT 8:00

MYSTERY SUBMARINE

EDWARD JUDG JAMES ROBERTSON JUSTICE LAURENCE PRINE

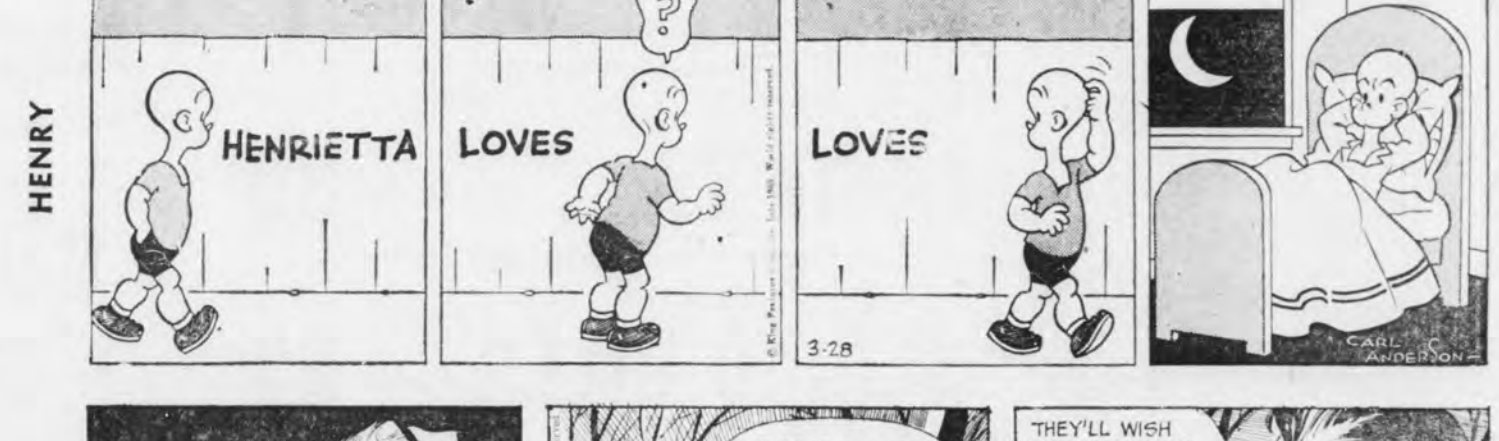

IN APPRECIATION

We wish to express our sincere thanks and heartfelt appreciation to our many friends, neighbors and relatives for their many acts of kindness during the recent illness and death of our dear wife, mother and grandmother, M. Alina Laitala.

We especially wish to thank Dr. H. Winkler, the hospital personnel, Mr. E. Ronski, Mrs. Leonard Harris, Mr. and Mrs. Harry Wilton, Mrs. Andrew Flyvare, Mrs. Mielche Nurmi, those who sent flowers, donations, cards and food, and all those who assisted in any other way. Their many kindnesses will always be remembered.

THE FAMILY OF M. ALINA LAITALA L'Anse

FRESH CUT UP FRYERS	Lb.	29c
FRESH ROASTING CHICKENS	Lb.	49c
GROUND BEEF	Lb.	39c
SIRLOIN STEAK	Lb.	79c
ROUND STEAK	Lb.	69c
BEEF STEW MEAT	Lb.	55c
CENTER CUT HAM SLICES	Lb.	69c
PORK SAUSAGE	Lb.	29c
HILLS BROS. COFFEE	2-Lb. Can	\$1.19
EXTRA LARGE LOCAL FRESH EGGS	Doz.	53c
BANANAS	2 Lbs.	29c
U.S. NO. 1 BAKING POTATOES	Peck	59c

AL'S MARKET
PRINCE ST. GR 5-4797 NEGAUNEE