

ORIGINAL

Adams Township, MI
Sketch No. _____

BALTIC MINING CO.

STAMP MILL

OFFICE OF SUPERINTENDENT

DRAWING ROOM SKETCH

REDRIDGE, MICH., 8/13/ 1918

Draughtsman ADZ

Checked _____

Req. No. _____

Kitchen Cupboards etc.

Scale 3/4" = 1'

10'-0" total Length
of Wall

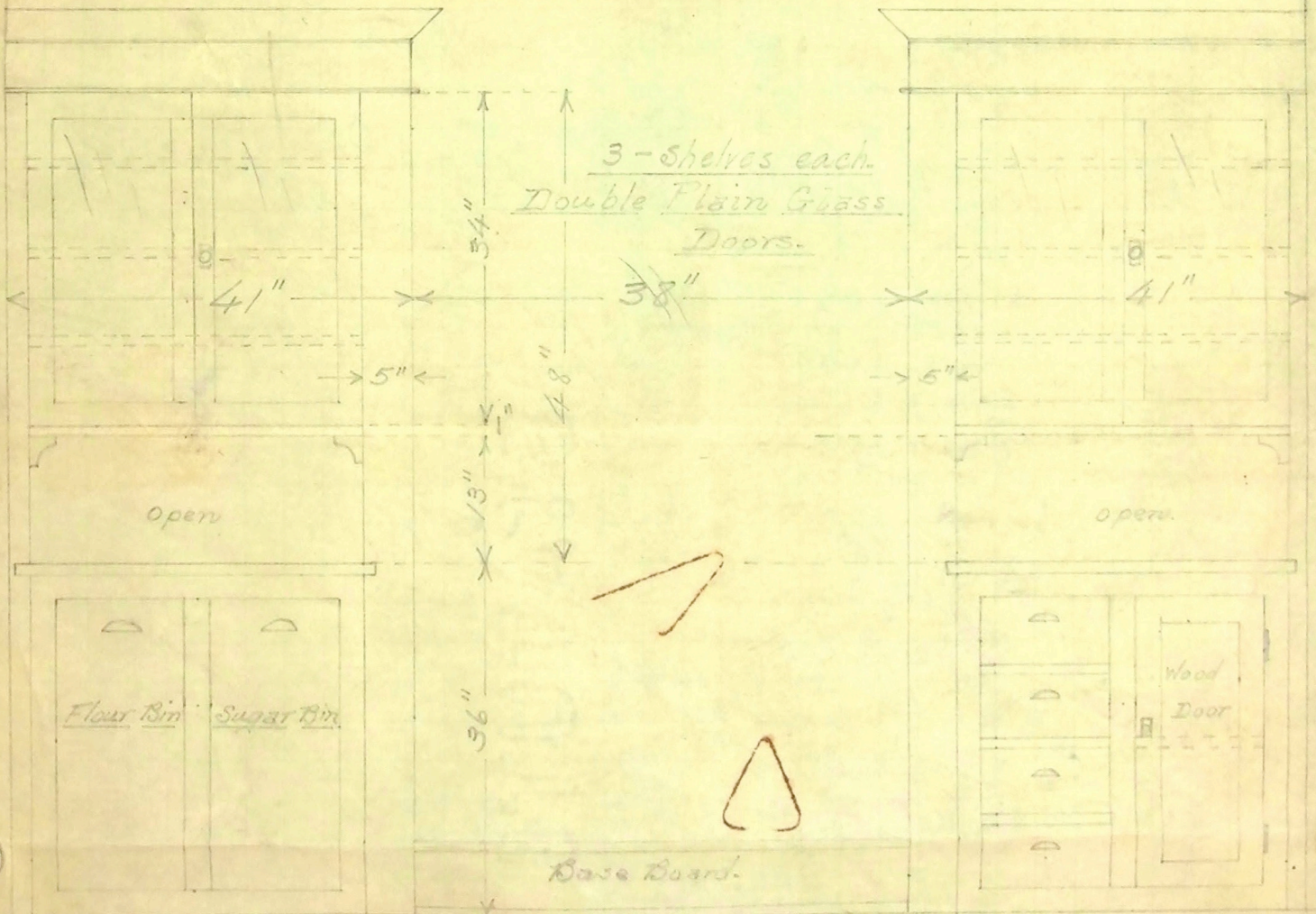

ORIGINAL

Adams Township, MI

Sketch No. _____

BALTIC MINING CO.

STAMP MILL

OFFICE OF SUPERINTENDENT

DRAWING ROOM SKETCH

REDRIDGE, MICH., 8/13/ 1918

Draughtsman [Signature]

Checked _____

Req. No. _____

Dining Room China Cabinet
Scale 1"=1'

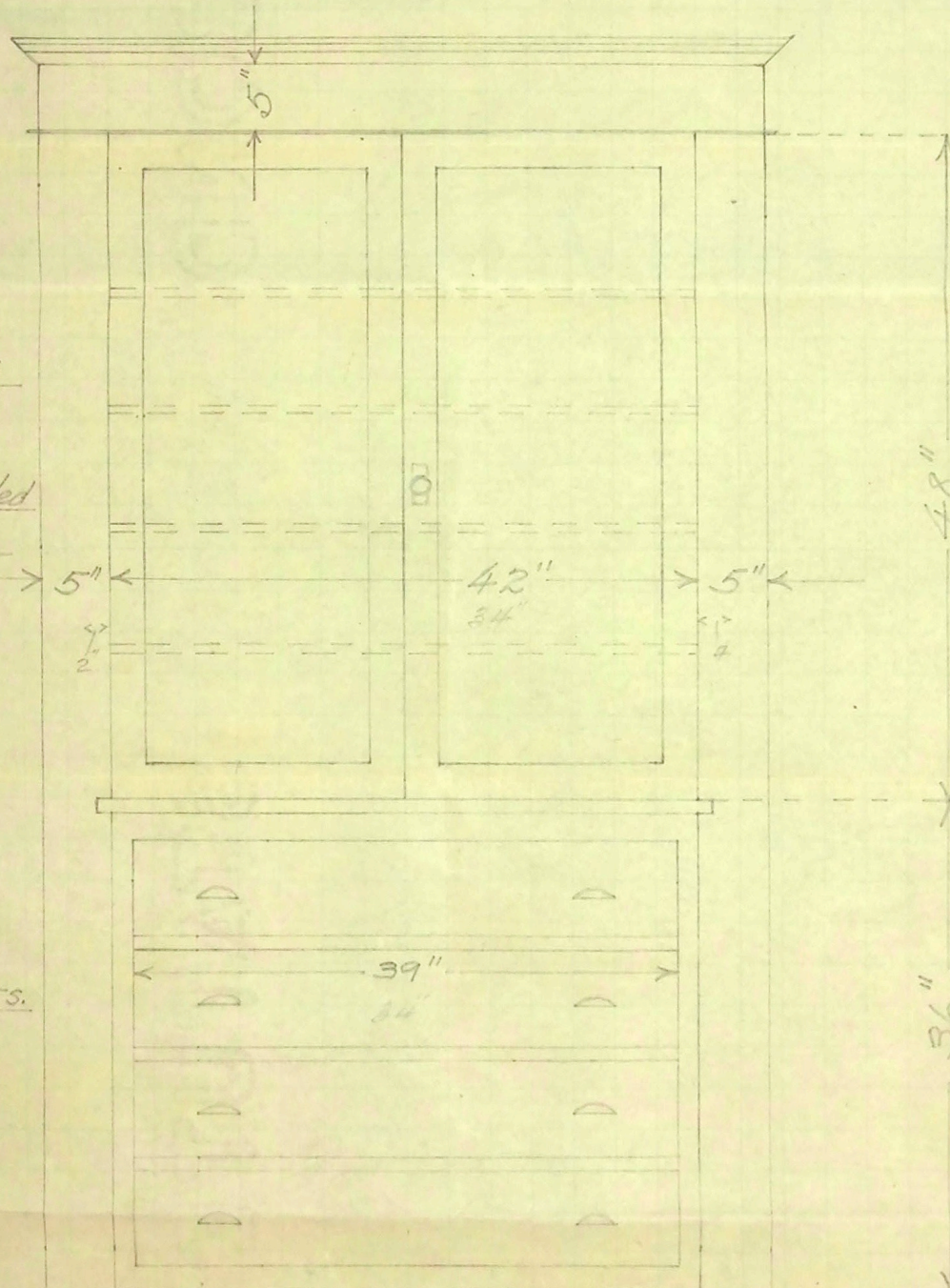

4 - Shelves

2 - 21" x 48" Leaded Glass Doors

4 - Drawers.

Adams Township, MI

CHAMPION COPPER CO.

Draughtsman Horn

Sketch No. 138-A

DRAWING ROOM SKETCH.

Examiner _____

See F.P. 1417

To be returned when Work is Finished.

Painesdale Mich., Apr. 21 1905

Material for 1 Single 6 Room House.
Like those at Trumb. & Baltic

No. Pieces	Size	Length	FT. B.M.	Lin. Ft.	Remarks
✓ 2	8X8	10			Floor beams,
✓ 8	2X8	12			Wall plates.
✓ 17	2X10	14			1st floor joist
✓ 17	2X10	12			" " "
✓ 12	2X10	12			porch "
✓ 20	2X8	22			2d. floor joist
✓ 22	2X4	18			" " ceiling joist.
✓ 192	2X4	16			Studds, Rafters, etc
✓			✓ 4250		Shiplap.
✓			✓ 1380		6" flooring
✓			✓ 170		1X4" wainscoting.
✓			✓ 1805		6" siding.
✓ 18 squares					# 1 tarred felt.
✓ 9500					Shingles, Ex. * A *
✓	1X8			✓ 774	Base boards, Corners, etc.
✓	1X2			✓ 774	Mold.
✓	1X8			✓ 114	frize.
✓ 10	1X12	12		✓ 124	plaster.
✓ 18	1X4	16			} main window
✓ 3	2X8	12			
✓ 9	1 1/2 X 6	14			
✓ 3	stool	12			} small window
✓ 6	1X4	14			
✓ 1	2X8	10			} attic windows
✓ 3	1 1/2 X 6	12			
✓ 1	stool	10			
✓ 1	1X4	16			} attic windows
✓ 1	1 1/2 X 6	12			
✓ 1	2X8	4			} attic windows
✓ 1	stool	4			
✓	1X4 1/2			✓ 114	facia.

Adams Township, MI

CHAMPION COPPER CO.

Draughtsman

2,

Sketch No. 138-B

DRAWING ROOM SKETCH.

Examiner

To be returned when Work is Finished.

See F.P. 1417

Painesdale Mich., Apr. 21 1908

Material for one single 6-Room House.
Like those at Trinity and Baltic.

No. Pieces	Size	Length	Ft. B.M.	Lin Ft.	Remarks
✓ 4	2x10	12			cellar frames.
✓ 11	1 1/2 x 6	16			
✓ 32	1x4	14			door casings
✓ 8	1x4	12			
✓	1 1/4"			✓ 156	Window stop
✓	1 1/8"			✓ 176	door
✓ 4	1x8	12			stairs
✓ 5	1 1/4 x 10	14			
✓ 5	1x10	16			
✓ 5	1x12	16			
✓ 14	2x10	12			Porch steps & cellar stairs
✓ 2	2x12	16			
✓	1/4 Round			400	
✓ 1	1x8	16			Pantry shelving
✓ 1	1x12	12			
✓ 1	1x4	12			
✓ 2	2'-8" x 6'-8" x 1 3/4"				doors. (outside)
✓ 4	2'-8" x 6'-8" x 1 3/8"				" inside
✓ 5	2'-6" x 6'-6" x "				" "
✓ 4	12x18				2 lt. cellar sash ✓ 11 pr. 3x7 butts
✓ 9	12x26				4 lt. windows
✓ 3	12x24				2 lt. "
✓ 2	12x24				1 lt. sash
✓ 1100	brick				
✓	7x8			36	blue lining.
✓ 4	6"				thimbles
✓ 2					mortised locks
✓ 9					rim locks
✓ 12					window catches
✓ 7000					lath
✓ 3.5 tons					wood pulp, (or 36 bbls #2 adamant)
✓ 220					4" maple flooring - kitchen

CHAMPION COPPER CO.

Draughtsman H. M. M.

Examiner _____

Sketch No. _____

DRAWING ROOM SKETCH.

To be returned when Work is Finished.

Painesdale Mich., Dec. 31 1908

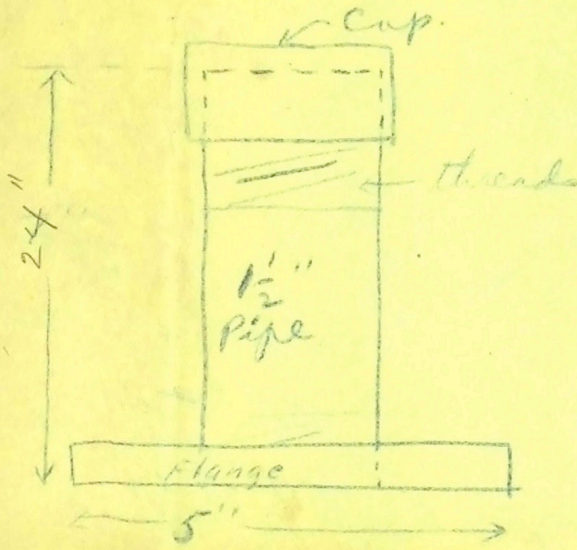

Sewer Pipe Connection for New Houses.
Make 6.

4 - 5" Flange with

CHAMPION COPPER CO.

Draughtsman H. C. Mercer

Sketch No. _____

DRAWING ROOM SKETCH.

Examiner _____

To be returned when Work is Finished.

Painesdale Mich., Dec. 3 1908

Mr. E. W. Kraska.

Dear Sir:-
The following is a statement of
the yards of lath and plaster work
at the new houses:-

4 double Houses, "B" location,	3651 yds
2 Single " " "C" "	<u>946</u> "
Total	4597 "

H. C. Mercer.

Computation Book #50 p. 46
Field Book #192 p. 58